Associated Builders and Contractors, Inc.

Central Florida Chapter

2017-2018 Membership Directory

In our 23rd year of providing Special Architectural Engineered Construction To ABC General Contractors of Central Florida and the Country.

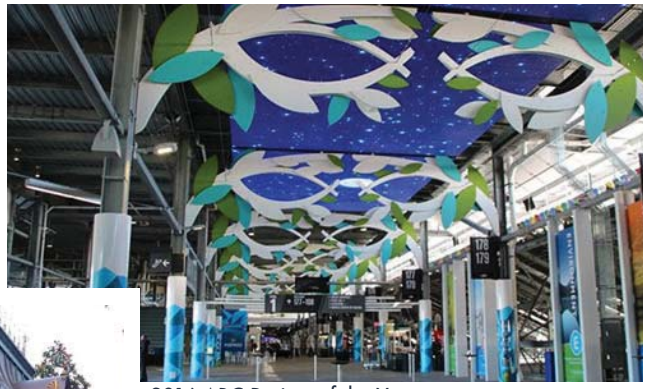

2016 ABC Project of the Year

2016 ABC Eagle Award

2013 ACMA Award

05 50 00	Metal Fabrications
16 12 00	Structural Panels
13 00 00	Special Construction
09 54 00	Special Ceilings
09 77 00	Special Walls
06 52 00	Structural Plastic Assemblies
13 34 00	Fabricated Engineered Structures

Entech Innovative *was a proud recipient of*
2016 ABC Eagle Award *for* **Magic Kingdom Hub Enhancement** *and participant in the* **2016 ABC Project of the Year "Daytona Rising"**

"WE CAN BUILD THAT"

ENTECH INNOVATIVE
ENGINEER + DESIGN + BUILD

John.Marhoefer@EntechInnovative.com
John Marhoefer

Kimball.Hitchcock@EntechInnovative.com
Kimball Hitchcock

MASCHMEYER

TRUSTED.

AMERICAN-OWNED & FAMILY OPERATED FOR OVER 30 YEARS.

Maschmeyer currently operates from 15 locations that produce and distribute ready mixed concrete, concrete block, fabricated rebar and building materials with a fleet of over 150 delivery vehicles.

CONCRETE. BLOCK. REBAR. BUILDING MATERIALS

VISIT OUR WEBSITE @ MASCHMEYER.COM

Maschmeyer Concrete Company of Florida, Inc.
Proud Platinum Sponsor of ABC Central.

Central Florida Division
(407) 339-5311

ABC Associated Builders and Contractors, Inc. Central Florida Chapter

South East Florida Division
(561) 844-9994

TEI Terry's Electric Inc.

"Safe Electrical Systems, From Our Family to Yours"

Wiring Florida Since 1979

For commercial, residential, utilities, service, industrial, and municipal projects.
All of your electrical needs will be met promptly and professionally.

Call 407-572-2100

600 N. Thacker Avenue, Suite A
Kissimmee, FL 34741

www.terryselectric.com

ACT
Academy of Construction Technologies

ABC
Associated Builders and Contractors, Inc.
MEMBER

Lic.# EC-0001018

Table of Contents

Central Florida Chapter

651 Danville Dr., Suite 200
Orlando, Florida 32825-6393
Tel: 407-628-2070 | Fax: 407-629-0144
abccentralflorida.com

Central Florida Chapter ABC Staff	2
Board of Directors	3
Member Benefits	4
Committees, Councils & Coalitions	6
Advertisers	8
Alphabetical Listings	11
Trade Listings	59
Associates and Suppliers	83
National	95
Legislative	99

Associated Builders and Contractors of Florida, Inc.
P.O. Box 10038
Tallahassee, Florida 32302
Tel: 850-222-0000
abcflorida.com

Associated Builders and Contractors, Inc.
440 1st St., N.W., Ste., 200
Washington, D.C. 20001
Tel: 202.595.1505
abc.org

Staff Members

President & CEO
Mark P. Wylie
mwylie@abccentralflorida.org
407-398-1272

Vice President & Chief Operating Officer
Nancy Wray
nwray@abccentralflorida.org
407-398-1276

Marketing & Communications Director
Kelsey Wilkinson
kwilkinson@abccentralflorida.org
407-398-1268

Membership Director
Stefanie Reardon
sreardon@abccentralflorida.org
407-398-1278

Member Services Director
Stephanie Ford
sford@abccentralflorida.org
407-398-1282

Director of Finance & Administration
Denise Charlesworth
dcharlesworth@abccentralflorida.org
407-398-1270

Chapter Services
Francine Martinez
fmartinez@abccentralflorida.org
407-398-1280

Member Services Assistant
Taylor Tidwell
ttidwell@abccentralflorida.org
407-398-1262

Administrative Assistant
Angela Toms
atoms@abccentralflorida.org
407-398-1262

WHO TO CONTACT FOR:

Accounts Receivable/Payable
Denise Charlesworth/Francine Martinez

Advertising
Kelsey Wilkinson

Awards & Recognition
Stephanie Ford/Nancy Wray

Builders' Breakfasts
Nancy Wray

CILB CEU's
Nancy Wray/Francine Martinez

Education & Training
Francine Martinez

Events & Meetings
Stephanie Ford/Taylor Tidwell

Job Site Signs
Angela Toms

Labor/Legislative Relations
Mark Wylie

Membership
Stefanie Reardon

Membership Services
Stephanie Ford

Political Action Committee
Mark Wylie

Publications
Kelsey Wilkinson

Registrations - Events & Classes
Angela Toms

Safety
Francine Martinez

Sponsorship Opportunities
Stephanie Ford/Taylor Tidwell

Value Club Sponsorships
Stephanie Ford

Website Information
Kelsey Wilkinson

2017 CFC ABC Executive Committee

Chair
Charlie Barnard
Hensel Phelps

Chair-elect
John Bartkovich
Energy Air, Inc.

Vice Chair and Secretary
Brian Prebenda
Balfour Beatty Construction

Vice Chair
Michael L. Dodane, P.E.
MiGre Engineers, LLC

Immediate Past Chair
Cindy Bodine
McCree General Contractors & Architects

Treasurer
Ronald J. Person
Averett Warmus Durkee

General Counsel
Michael C. Sasso
Sasso & Sasso, P.A.

2017 CFC ABC Board of Directors

Jason Albu
Albu & Associates, Inc.

Rob Allen
Austin Commercial

Bryan Boykin
DPR Construction

Charles Bracco
Modern Plumbing Industries, Inc.

Noble Thomas
Bright Future Electric, LLC

Roy L. Burkett
S.I. Goldman Company, Inc.

Darin Crafton
Wharton-Smith, Inc.

Kelly Craine
PeopleReady

Derek Gregg
Robins & Morton

Chris Evans
Brasfield & Gorrie, LLC

Ben Goodin
Baker Concrete Construction, Inc.

C. L. Janeski
Tri-City Electrical Contractors, Inc.

J. Shelton Lee
CEMEX

Earl Lomas
Terry's Electric, Inc.

Michael E. Parks
Hoar Construction, LLC

Debbie Rodriguez
Quality Labor Management, LLC

Thomas J. Sherman
Gulf Mechanical Contractors LLC

Donny Smith
PCL Construction Services, Inc.

Chip Tucker
Tucker Paving, Inc.

Thomas Wert
Dean Mead Attorneys at Law

Member Benefits

Central Florida Chapter ABC offers opportunities for its members to connect and develop while sustaining or growing your company, yourself and your employees. ABC represents all facets of the industry from general and specialty contractors to the suppliers and industry professionals which create a community of common interests.

CFC ABC focuses on business development opportunities, unique industry marketing, legislative relations, workforce development, and strategic partnerships to keep CFC ABC Members competitive.

Benefits CFC ABC Members and their teams can connect to:

Awards & Recognition Programs
- Excellence in Construction Awards
- Free Enterprise Awards
- Excellence in Marketing Awards
- Subcontractor Award of Excellence
- Project of the Year Award
- STEP (Safety Training Evaluation Process)

Business/Networking Events:
- Burgers & Business Lunchtime Barbecues
- Annual BBQ Competition
- Builders' Breakfasts
- Annual Chili Cook-off
- Chairmen's Reception
- The Central Florida Construction Expo
- Bass Fishing Tournament
- Seasonal Golf Tournaments
- Legislative Hobnob & Fish Fry
- Holiday Reception & Toy Drive
- ABC After-Hours Receptions
- Membership Workshops
- Semi-Annual Poker Runs
- Annual State Convention

Discounts:
- Discount Programs through National Partnerships
- Vehicle Discount Programs
- Verizon Wireless Exclusive ABC Contractor Discount
- FedEx Discount Program
- Office Depot / Office Max
- Wyndham Hotel Group
- Plus many more – for a complete list go to abc.org

Education & Training:
- All levels of your company employees
- Stepping up to Supervisor
- Leadership ABC
- Business Development Today
- Construction-specific training
- CEU Courses
- Custom training is available
- Online Training
- Upcoming classes listed online, abccentralflorida.com

Government Affairs:
- Annual Construction Industry Legislative Hobnob
- Legislative and Regulatory Updates and Communication
- Local, State and National Political Action Committee
- Candidate interviews and endorsements during election years
- Project Labor Agreement Defense
- Representation of construction industry to local and state government officials
- State and National Legislative Conferences
- State Lobbyist

Labor Relations
- Labor Relations Seminars
- Employer Labor Relations Information
- ABC Legal Rights Foundation helps fund important legal cases brought by ABC members defending free enterprise, merit shop and open competition

Marketing Opportunities:
- Accredited Quality Contractors Certification
- Annual Chapter Membership Directory
- Online Chapter Member Listings
- www.findacontractor.com
- *Building Central Florida* Magazine
- *ENR* / and EIC Special Edition of *Building Central Florida* Magazine
- Annual sponsorship programs
- Individual sponsorships of programs
- Industry program sponsorships

Safety
- CPR, First Aid, and OSHA
- STEP (Safety Training Evaluation Process)
- In-house training and open enrollment
- Construction specific training
- ABC Member Safety peer group

HEALTHCARE CONSTRUCTION LEADERS

ROBINS & MORTON

BUILDING WITH PURPOSE

BIRMINGHAM CHARLOTTE DALLAS HUNTSVILLE MIAMI NASHVILLE ORLANDO

www.robinsmorton.com

MAXIM

Crane Works, L.P.

Orlando, FL Tampa, FL Davenport, FL Pompano, FL

www.maximcrane.com 800-368-8956 info@maximcrane.com

Committees/Councils/Coalitions

Participating with a committee is a great way to network and meet fellow members, while volunteering your time and expertise to a project or program. ABC offers a variety of activities from sporting events and socials, to educational, professional development, legislative and networking opportunities.

For more information regarding meeting dates, locations and time commitments, please contact the committee chairperson or ABC at membership@abccentralflorida.org or (407) 398-1278.

ABC of Florida

ABC of Florida is collaboration between all chapters in the state. It meets six times per year with the state lobbyist and representatives from each of the four other ABC chapters in the state. One of those meetings is in Tallahassee during the Session, and one is at the state convention site. ABC of Florida sets the state legislative policy, legal policy and guides political support for state office holders.

ABC Legislative / Political Action Committee

The Political Action Committee educates and informs chapter members, local politicians, and political office seekers on legislative matters affecting the construction industry. This committee supports the state Legislative Conference and develops grassroots support. PAC members collect and distribute funds to political candidates on behalf of ABC.

ABC/UCF Student Chapter Committee

The ABC/UCF Student Chapter Committee provides mentorship and support to the ABC/UCF Student Chapter. Members recruit speakers for student meetings, assists in preparation for the National ABC competition, and maintain an ongoing relationship between UCF college students and ABC. The Student Chapter is comprised of current students studying Civil Engineering and Construction Management, or any student with interest in the construction industry.

Ambassador Committee

The Ambassadors are responsible for building an effective membership recruitment plan which identifies and implements new ways to recruit members. This committee also provides an effective member outreach program using ambassador members to retain members and create new ways to involve members in chapter events and activities in order to maintain a strong and growing association.

Apprenticeship Funding Committee

This committee reflects the commitment of ABC and its members to further the services of apprenticeship training in Central Florida. ABC has established a fund to award grants at the recommendation of this committee to multi-employer Merit Shop training programs in all trades. This committee produces an annual Casino Night fundraiser.

Business Development Committee

The Business Development Committee produces events focused on construction opportunities for ABC members while increasing public awareness of ABC. This committee oversees the production of the Builders' Breakfast meetings featuring speakers focused on construction purchasing from any commercial, public or private market segment.

Excellence in Construction Awards Committee
This committee produces the annual Excellence in Construction Awards program and competition which recognizes the outstanding quality of merit shop construction projects completed by Central Florida ABC member companies.

Golf Committee
The Golf Committee produces annual spring, summer, and fall golf outings which provide business development opportunities for members in a social environment.

Poker Run Committee
The Poker Run Committee organizes and plans the spring and fall Poker Runs for motorcycle enthusiasts of all makes, models, and interests.

Programs & Events Committee
Programs and Events Committee members produce "Members Connecting with Members" events focused on networking and showcasing Central Florida ABC members. Annual Events include: Fishing Tournament, Clay-Shoot, BBQ Competition, Legislative Hobnob, Construction Expo, and the Chili Cook-off.

Safety Committee
The Safety Committee encourages and promotes a safe working environment in the construction community by raising awareness of existing, unsafe actions; offering safety training programs; sharing member best practices and safety management tools; while providing safety leadership which contributes to enhancing members' safety culture and awareness.

Advertisers

A C Development Group, Inc.	15
Aagaard-Juergensen, LLC	16
Acousti Engineering Co. of FL	13
Baker Concrete Construction, Inc.	18
Balfour Beatty Construction	20
Blueline Rental	16
Bright Future Electric, LLC	National Tab
Business Traction Center	48
CEMEX	22
Collis Roofing	23
DeWitt Custom Concrete, Inc.	62
DPR Construction	22
Dunkman Paint & Wallcovering, LLC	26
Electric Services, Inc.	29
Energy Air, Inc.	32
Engineering News Record (or ENR Southeast)	81
Entech Innovative Engineering	Inside Front
Enterprise Fleet Management	24
Fine Tune Enterprises, Inc.	24
Fire & Life Safety America, Inc.	34
Gulf Mechanical Contractors LLC	38
Hensel Phelps	Trade Listings Tab
Hilti, Inc.	76
HOAR Construction	66
KHS&S Contractors	72
Kirwin Norris, P.A.	79
Maschmeyer Concrete	Chapter Info Tab
Maxim Crane Works, L.P.	5
Mechanical Insulation & Technologies, LLC	84
Mid-Florida Materials	68
MLC Theming, Inc.	44
Mobile Mini, Inc.	70
Modern Plumbing Industries, Inc.	34
Morton Electric, Inc.	88
P & A Roofing and Sheet Metal, Inc.	8
PCL Construction Services, Inc.	90
PeopleReady	86
R. C. Stevens Construction Company	42
Robins & Morton	5
Roger B. Kennedy Construction	47
S.I. Goldman Company, Inc.	82
Sasso & Sasso, P.A.	15
Sigma Marble, Tile and Terrazzo	74
Site Storage, Inc.	42
Sunbelt Rentals	Trade Listings Tab
Sutter Roofing Company	53
Synergy Equipment / Bobcat of Orlando	35
Terry's Electric, Inc.	Chapter Info Tab
Tharp Plumbing Systems	50
Trench Plate Rental Company	Back Cover
Tri-City Electrical Contractors, Inc.	Legislative Tab
Trojan Labor	44
Tucker Paving, Inc.	National Tab
Turner Construction Company	Legislative Tab
Wharton-Smith, Inc.	50
Williams Scotsman, Inc.	Alpha Listings Tab

The Future of Modular Space Arrives in Florida.

Transforming Temporary Into Contemporary

Modular space leader Williams Scotsman introduces its latest innovation to Florida:* AS Flex™. This contemporary space solution offers:

- Modern design
- A compact footprint
- Energy efficiency
- 75% faster setup time
- Safe, ground-level access
- Fully furnished options

Choose from 12 standard, furnished floor plans or customize AS Flex inside and out to create a space unique to your needs. Interchangeable panels are the key to its versatility. Be Ready to Work from day one with this new approach to temporary space.

WILLIAMS SCOTSMAN®
An ALGECO SCOTSMAN Company

800-782-1500 | willscot.com

AS Flex is available throughout Florida except in Miami-Dade and Broward counties.

ABC marketplace

Associated Builders and Contractors, Inc.

By leveraging the purchasing power of all ABC member firms, employees can save with discounts for business and personal needs.

Also, employees earn points for every dollar spent and get even more items for free.

Computers
Employee pricing for all major brands

Dining
Up to 90% off at 18,000 locations

Personal Vacations
Air, Hotel & Car Rentals from Corporate Perks

Electronics
Best prices from manufacturers & retailers

Movie Tickets
Up to 35% off at the movies

New and Used Cars
Employee Auto Buying Program

Exclusives
Internal perks from strategic vendors

And More
Save at over 30,000 merchants

Visit www.abc.corporateperks.com for more information

Alphabetical Listings

The following pages contain a current list of the Central Florida Chapter ABC Member Companies in alphabetical order with the following information:

- Company Name
- Primary Contact
- Company Address
  - **p** - phone
  - **e** - email
  - **w** - website
  - **c** - category/contractor annual volume

example:

Hensel Phelps
Charlie Barnard
6557 Hazeltine National Drive
Suite One
Orlando, FL 32822
p - (407) 856-2400
e - cbarnard@henselphelps.com
w - henselphelps.com
c - $50-$100M

The Accredited Quality Contractor Program is a program which publicly recognizes and honors those construction firms which have documented their commitment in five key areas of corporate responsibility:

- Quality
- Safety (STEP Gold, Platinum or Diamond Level Required
- Employee Benefits
- Training
- Community Relations and Diversity

AQC
Associated Builders and Contractors, Inc.

Central Florida Chapter ABC AQC 2016 Members:

- Balfour Beatty Construction LLC
- Brasfield & Gorrie LLC
- Hensel Phelps
- Hoar Construction LLC
- Pinkerton and Laws of Florida
- R.C. Stevens Construction Co.
- Robins & Morton
- Skanska USA Building Inc.
- Tri-City Electrical Contractors Inc.

A & B Electric Co., Inc.
Myra Hayes
2530 JMT Industrial Drive
Apopka, FL 32703-2128
p - (407) 293-5984
e - myrah@abelectricco.com
w - abelectricco.com
c - $3-$6M

A C Development Group, Inc.
Mark A. Bessette
801 Eyrie Drive Suite 200
Oviedo, FL 32765
p - (407) 365-9553
e - mark@acdevelopmentgroup.com
w - acdevelopmentgroup.com
c - $1-$3M
(See our ad on page 15)

A.D. Owens Construction Corp.
Andy Owens
600 Wilkinson Street Suite 200
Orlando, FL 32803
p - (407) 228-6485
e - aowens@adowens.com
w - adowens.com
c - Under $1M

A.W. Baylor Versapanel-Plastering, Inc.
James E. Crews III
P.O. Box 846
Ormond Beach, FL 32175
p - (386) 672-0777
e - Jcrews@awbaylor.com
w - awbaylor.com
c - $3-$6M

Aagaard-Juergensen, LLC
Michael P. Moore
5695 Beggs Road
Orlando, FL 32810-2601
p - (407) 298-1550
e - mike@ajconstruction.com
w - ajconstruction.com
c - $10-$15M
(See our ad on page 16)

Acousti Engineering Company of Florida
Carlos Velasco
4656 SW 34th Street
Orlando, FL 32811-6450
p - (407) 425-3467
e - info@acousti.com
w - acousti.com
c - $15-$20M
(See our ad on page 13)

Addison Properties, Inc.
Chris Addison
P.O. Box 952738
Lake Mary, FL 32795
p - (407) 466-7608
e - algeraddison@bellsouth.net
c - $1-$3M

ADE Engineered Solutions of Florida
Carolyn Arote
776 Bennett Dr. Suite 121
Longwood, FL 32750
p - (407) 894-2096
e - carote@adehvac.com
w - adehvac.com
c - Supplier Member

Advanced Environmental Systems & Core Controls
Mark Robbins
1510 Max Hooks Blvd. Suite B
Groveland, FL 34736
p - (352) 432-3683
e - markR@Aescore.com
w - aescore.com
c - $1-$3M

Advanced Millwork, Inc.
Edmond Zaho
2645 Regent Avenue
Orlando, FL 32804
p - (407) 294-1927
e - office@advancedmillwork.net
w - advancedmillwork.net
c - $15-$20M

Aerotek
Aaron DeVere
11474 Corporate Boulevard
Suite 160
Orlando, FL 32817
p - (321) 775-4134
e - akehoe@aerotek.com
w - aerotek.com
c - Associate Member

Air Mechanical & Service Corporation
Lance Gorney
325 Anchor Road
Casselberry, FL 32707
p - (407) 699-0454
e - lance@amsco-ac.com
w - amsco-ac.com
c - $6-$10M

Aireko Construction
Rodolfo Puig
1102 S. Florida Ave.
Lakeland, FL 33803
p - (407) 267-7730
e - rpuig@aireko.com
w - aireko.com
c - Under $1M

AIT Life Safety
Vince Horton
4617 Parkbreeze Court
Orlando, FL 32808
p - (407) 816-9101
e - vhorton@aitlifesafety.com
w - aitlifesafety.com
c - Under $1M

Ajax Building Corporation
Jeremy Cox
735 Primera Blvd. Suite 230
Lake Mary, FL 32746
p - (407) 732-7335
e - jcox@ajaxbuilding.com
w - ajaxbuilding.com
c - $20-$50M

PROUDLY CELEBRATING 70 YEARS OF WORK EXCELLENCE

WITH 20 BRANCH LOCATIONS IN THE SOUTHEAST

LET US CONTINUE TO SERVE YOU AND YOUR COMMUNITY

SERVICES INCLUDE

CEILINGS
FLOORS
WALLS
SPECIALTY CONSTRUCTION
AND MUCH MORE!

®ACOUSTI
ENGINEERING
COMPANY OF FLORIDA
Since 1946

www.acousti.com | 800 . 434 . 3467

Albu & Associates, Inc.
Jason Albu
2711 W Fairbanks Ave
Winter Park, FL 32789-3314
p - (407) 788-1450
e - estimating@albu.biz
w - albu.biz
c - $10-$15M

Allied Building Products
Richard Lopez
6363 Edgewater Dr.
Orlando, FL 32810
p - (407) 522-6172
e - richard.lopez@alliedbuilding.com
w - alliedbuilding.com
c - Supplier Member

Allied Trucking
Eduardo Alvarez
775 Kirkman Road Unit 108
Orlando, FL 32811
p - (407) 757-0122
e - ealvarez@alliedtk.com
w - alliedtk.com
c - Supplier Member

Alpha EMC
Bob Spitulski
1511 East State Road 434
Suite 3017
Winter Springs, FL 32708
p - (407) 542-0300
e - bspitulski@alphaemc.com
w - alphaemc.com
c - Associate Member

Altamonte Glass & Mirror Inc.

Altamonte Glass & Mirror, Inc.
Bruce Fitzgerald
6001 Cinderlane Parkway
Orlando, FL 32810
p - (407) 770-1400
e - admin@altamonteglass.com
w - altamonteglass.com
c - $6-$10M

Andrew General Contractors, Inc.
Todd M. Andrew
2301 Mercator Drive
Orlando, FL 32807
p - (407) 681-7070
e - tandrew@andrewgc.com
w - andrewgc.com
c - $6-$10M

Anixter, Inc.
Ron Tucker
3881 Old Winter Garden Road
Suite C
Orlando, FL 32805
p - (407) 822-2627
e - ron.tucker@anixter.com
w - anixter.com
c - Supplier Member

APG Electric, Inc.
Julie Bennett
1804 Lakeland Hills Blvd.
Lakeland, FL 33805-3004
p - (863) 688-0600
e - julie.bennett@apg.company
w - apg.company
c - Under $1M

Applied Software
Ron Stock
2801 Buford Highway Druid Chase, Suite 100
Atlanta, GA 30329
p - (800) 899-2784
e - marketing@asti.com
w - asti.com
c - Associate Member

ARC Document Solutions
Jason Long
503 Brookhaven Dr.
Orlando, FL 32804
p - (407) 898-3881
e - jason.long@e-arc.com
w - e-arc.com
c - Associate Member

Architectural Glass Services, Inc.
James L. Jackson
1815 Acme Street
Orlando, FL 32805
p - (407) 872-0110
e - jim@arcglsserv.com
w - architecturalglass.org
c - $3-$6M

ARGOS

Argos USA
Ginger Scott
2858 Sidney Avenue
Orlando, FL 32810
p - (407) 298-1900
e - gscott@argos-us.com
w - argos-us.co/usa
c - Supplier Member

Assured Partners of Florida LLC
David Bishop
300 Colonial Center Parkway
Suite 270
Lake Mary, FL 32746-7640
p - (407) 833-0300
e - dbishop@assuredptr.com
w - assuredpartners.com
c - Associate Member

Astrus Insurance Solutions
Tim Rossi
140 Broadway
New York, NY 10005
p - (929) 237-8429
e - trossi@astrusins.com
w - astrusins.com
c - Associate Member

Austin Commercial
Rob Allen
450 South Orange Avenue
Suite 150
Orlando, FL 32801
p - (407) 459-1345
e - rallen@austin-ind.com
w - austin-ind.com
c - $50-$100M

Creating a brighter future, together

Providing comprehensive general contracting services on any project type

AC DEVELOPMENT GROUP, INC.

(407) 365-9553
801 Eyrie Drive, Suite 200, Oviedo, FL
acdevelopmentgroup.com

TRUSTWORTHY. RELIABLE. AGGRESSIVE.

SASSO & SASSO, P.A.

ORLANDO CONSTRUCTION AND BUSINESS
LITIGATION ATTORNEYS

407-644-7161 SASSO-LAW.COM
1031 W. MORSE BLVD. SUITE 120, WINTER PARK, FL 32789

BlueLine Rental™

7616 Narcoossee Rd., • Orlando, FL 32810
(407) 384-8200 • bluelinerental.com

Quality Service, Workmanship and Excellence in General Contracting

Since 1970

Specializing in:

- ▲Industrial & Manufacturing
- ▲Religious Facilities
- ▲Automotive Facilities
- ▲Healthcare Facilities
- ▲Restaurants
- ▲Commercial & Retail Centers
- ▲Butler Pre-Engineered Systems

AAGAARD-JUERGENSEN, LLC

GENERAL CONTRACTORS

www.ajconstruction.com

P: 407.298.1550 | info@ajconstruction.com

Automated Building Control Systems, Inc.
Dave Ramnarace
1123 Seminola Boulevard
Casselberry, FL 32707
p - (407) 699-6260
e - orlando@abc-controls.com
w - abc-controls.com
c - $1-$3M

Automated Buildings, Inc.
Mark T. Zeitler
5520 Hansel Avenue
Orlando, FL 32809
p - (407) 857-0140
e - Mark@abi-fla.com
w - Abi-fla.com
c - Supplier Member

AXSA Imaging Solutions
Bob Christensen
2100 N Ronald Reagan Blvd.
Suite 1044
Longwood, FL 32750
p - (407) 679-6393
e - bob@axsa.com
w - axsa.com
c - Associate Member

B & B Interior Systems
Jeff Burley
530 Susan B. Britt Court
Suite 240
Winter Garden, FL 34787
p - (407) 905-4462
e - jeff@bbis.info
w - bbis.info
c - Under $1M

B & G Equipment & Supply
Luke Koenig
1101 Jetstream Dr.
Orlando, FL 32824
p - (407) 466-4490
e - LKoenig@BrasfieldGorrie.com
w - bgequipmentsupply.com
c - Supplier Member

Baker Concrete Construction, Inc.
Ben Goodin
1540 Aber Road
Orlando, FL 32807
p - (407) 736-9908
e - goodinb@bakerconcrete.com
w - bakerconcrete.com
c - $20-$50M
(See our ad on page 18)

Balfour Beatty Construction
Brian Prebenda
255 South Orange Avenue
Suite 1100
Orlando, FL 32801-3496
p - (407) 226-9819
e - bprebenda@balfourbeattyus.com
w - relentlessally.com
c - $50-$100M
(See our ad on page 20)

The Bancorp Bank/Mears Motor Leasing
Bill Stueber
3755 Park Lake St.
Orlando, FL 32803
p - (321) 262-7578
e - bstueber@thebancorp.com
w - thebancorp.com
c - Associate Member

Barton Malow Company
Michael "Mick" Thornton
5337 Millenia Lakes Boulevard
Suite 235
Orlando, FL 32839
p - (407) 352-8880
e - Michael.Thornton@bartonmalow.com
w - bartonmalow.com
c - $50-$100M

Batson-Cook
Frank Nelson
1101 Channelside Drive
Suite 401
Tampa, FL 33602
p - (813) 221-7575
e - fnelson@batson-cook.com
w - Batson-Cook.com
c - Under $1M

BB&T / J. Rolfe Davis Insurance Agency
Corey Hobbs
850 Concourse Pkwy. South
Suite 200
Maitland, FL 32751-6141
p - (407) 691-9835
e - bpalmer@jrdavis.com
w - bbandt.com
c - Associate Member

BCI Integrated Solutions
Grant Becker
9419 Corporate Lake Dr.
Tampa, FL 33634-2359
p - (813) 249-1020
e - gbecker@bcifl.net
w - bcifl.net
c - $3-$6M

Bergelectric Corporation
William Sorber
7380 W. Sand Lake Rd.
Suite 500
Orlando, FL 32827
p - (407) 859-8994
e - bsorber@bergelectric.com
w - bergelectric.com
c - $15-$20M

Berman Hopkins Wright & LaHam, CPAs & Assoc., LLP
Chris McDirmit
255 S. Orange Ave Suite 1545
Orlando, FL 32801
p - (407) 841-8841
e - mcdirmit@bermanhopkins.com
w - bermanhopkins.com
c - Associate Member

Integrity. Quality. Commitment.

The tools we bring to every job.

BAKER®
CONCRETE CONSTRUCTION
expect more

1540 Aber Road | Orlando, FL 32807 | 407.736.9908

www.bakerconcrete.com

Bernhard MCC
Brian Mirus, P.E.
5331 Copper Industrial
Parkway Ste A
Apopka, FL 32703
p - (407) 650-2251
e - bmirus@bernhardmcc.com
w - bernardmcc.com
c - $3-$6M

Bill Ray Nissan
Dan Meehan
2724 N. Highway 17-92
Longwood, FL 32750
p - (407) 831-1318
e - dmeehan.billraynissan@
contactdealer.com
w - BillRayNissan.com
c - Associate Member

The Blue Book of Building & Construction
Nicole Bell
618 East South Street Suite 500
Orlando, FL 32801
p - (407) 965-6323
e - nbell@mail.thebluebook.com
w - thebluebook.com
c - Associate Member

BlueLine Rental
Tim Strange
7616 Narcoossee Road
Orlando, FL 32822
p - (407) 384-8200
e - tim.strange@bluelinerental.com
w - bluelinerental.com
c - Supplier Member
(See our ad on page 16)

Borcheck and Gase, LLC
James Gase
280 W Canton Avenue
Suite 110
Winter Park, FL 32789-3167
p - (407) 622-6600
e - jgase@cpasolution.com
w - cpasolution.com
c - Associate Member

Boys Electrical Contractors, LLC
Kim Brown
7648 Southland Blvd, Suite 104
Orlando, FL 32809
p - (407) 284-1557
e - kbrown@boyselectrical.com
w - boyselectrical.com
c - $6-$10M

BRACE Integrated Services, Inc.
Rick Swindle
1477 Gore Street
Orlando, FL 32805
p - (407) 649-0044
e - rick.swindle@brace.com
w - BRACE.com
c - $20-$50M

Brambier's Windows & Walls
Lyle Brambier
707 Samms Avenue
Suites H & I
Port Orange, FL 32129
p - (386) 756-0101
e - lyle@brambiers.com
w - brambiers.com
c - Under $1M

Brasfield & Gorrie, LLC
Chris Evans
941 West Morse Blvd.
Suite 200
Winter Park, FL 32789
p - (407) 562-4500
e - cevans@brasfieldgorrie.com
w - brasfieldgorrie.com
c - $50-$100M

Bright Future Electric, LLC
Skip Brown
630 Maguire Rd.
Ocoee, FL 34761
p - (407) 654-0155
e - skipb@brifutelectric.com
w - brightfutureelectric.com
c - $20-$50M
(See our ad on the National Tab)

BrightView Landscape Development, Inc.
Ron Claassen
320 North Mission Road
Orlando, FL 32811
p - (407) 296-7100
e - ron.claassen@brightview.com
w - brightview.com
c - $15-$20M

Broad and Cassel, LLP
Michael Wilson
PO Box 4961
Orlando, FL 32802-4961
p - (407) 839-4200
e - mkwilson@broadandcassel.com
w - broadandcassel.com
c - Associate Member

Brock Services, LLC
Jason Gregory
14 E. Washington Street
Suite 500
Orlando, FL 32801
p - (407) 835-1400
e - jgregory@brockgroup.com
w - brockgroup.com
c - Under $1M

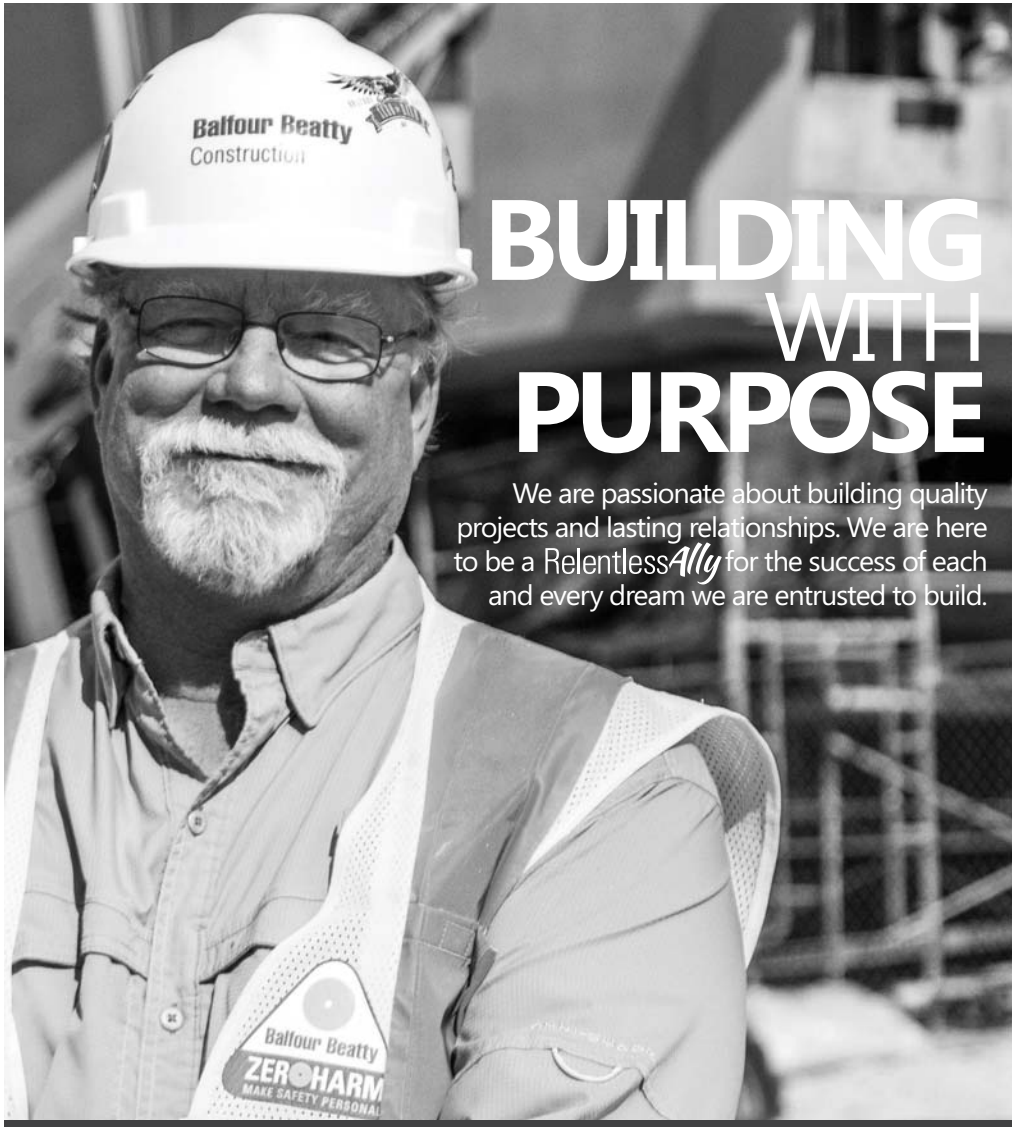

BUILDING WITH PURPOSE

We are passionate about building quality projects and lasting relationships. We are here to be a RelentlessAlly for the success of each and every dream we are entrusted to build.

255 S. Orange Avenue, Suite 1100
Orlando, FL 32801
407.226.9819

7901 S.W. 6th Court, Suite 200
Plantation, FL 33324
954.585.4000

Balfour Beatty
Construction

Learn how we build with purpose
by visiting our blog at
buildingwithpurpose.us/fl

QB36475 | CGC060179

Brown & Brown of Florida, Inc.
Nicole L. Long, CIC
2290 Lake Lucien Drive
Suite 400
Maitland, FL 32751
p - (321) 214-2305
e - nlong@bborlando.com
w - bbinsurance.com
c - Associate Member

BRPH Companies, Inc.
Lindsay Diven, CPSM
2420 Lakemont Avenue
Suite 300
Orlando, FL 32814
p - (407) 896-9301
e - Ldiven@BRPH.com
w - brph.com
c - $1-$3M

Burr & Forman LLP
Peter Vilmos
200 S. Orange Ave. Suite 800
Orlando, FL 32801-6404
p - (407) 540-6622
e - pvilmos@burr.com
w - burr.com
c - Associate Member

Business Traction Center
John Ward
687 Champions Gate Blvd.
Deland, FL 32724
p - (386) 218-6123
e - jward@
businesstractioncenter.com
w - businesstractioncenter.com
c - Associate Member
(See our ad on page 48)

Carroll Air Systems, Inc.
Dwight Abel
1005 Orienta Avenue
Altamonte Springs, FL 32701
p - (407) 831-4880
e - cas-orl@carrollair.com
w - carrollair.com
c - Supplier Member

CBC Funding
Greg Trotter
590 N. Semoran Blvd.
Orlando, FL 32807
p - (407) 447-5881
e - info@cbcfundingsolutions.com
w - cbcfundingsolutions.com
c - Associate Member

CCK Construction Services, Inc.
Anthony Colasanti
6250 Hazeltine National Drive
Suite 106
Orlando, FL 32822
p - (407) 472-9700
e - tcolasanti@cckservices.com
w - cckservices.com
c - $10-$15M

CCS Construction Staffing
Alex Texeira
P.O. Box 891305
Tampa, FL 33689-1101
p - (813) 624-9228
e - alex@staffccs.com
w - staffccs.com
c - Supplier Member

CEMEX
J. Shelton Lee
3626 Quadrangle Boulevard
Suite 200
Orlando, FL 32817
p - (407) 243-5346
e - jamesshelton.lee@cemex.com
w - cemex.com
c - Supplier Member
(See our ad on page 22)

Ceramic Installation Supply Co. of Central Florida
Brandy Carter
3406 Dean St.
Naples, FL 34104
p - (407) 617-2062
e - BNCShoreline@aol.com
w - ciscoflooringsupplies.com
c - Supplier Member

Certified Slings & Supply
Robert Saxon
PO Box 180127
Casselberry, FL 32718-0127
p - (407) 331-6677
e - rsaxon@certifiedslings.com
w - certifiedslings.com
c - Supplier Member

Charles Perry Partners, Inc.
Jason Morgan
200 E. Palm Valley Drive
Suite 1040
Oviedo, FL 32765
p - (407) 977-2353
e - jason.morgan@cppi.com
w - cppi.com
c - $10-$15M

Cherrylake, Inc.
Leigh Meyer
7836 Cherry Lake Road
Groveland, FL 34736
p - (352) 429-2171
e - leigh.meyer@cherrylake.com
w - cherrylake.com
c - $6-$10M

Clancy & Theys Construction Co.
Jeff Mock
7308 Greenbriar Parkway
Orlando, FL 32819
p - (407) 578-1449
e - JeffMock@clancytheys.com
w - clancytheys.com
c - $20-$50M

ClarkDietrich Building Systems
Christopher Little
38020 Pulp Drive
Dade City, FL 33523
p - (352) 518-4400
e - chris.little@clarkdietrich.com
w - clarkdietrich.com
c - Supplier Member

CEMEX
110 years
Building a better future
A Hundred & Ten Years.
What's more concrete than that?
ABC
Associated Builders and Contractors, Inc.
3626 Quadrangle Boulevard • Suite 200 • Orlando, FL 32817 • 407.243.5300

We are your partners for change.
We are DPR.
DPR CONSTRUCTION
www.dpr.com

CMC Rebar Florida
John A. Pelfrey
1755 Avenue A
Kissimmee, FL 34758
p - (407) 619-7149
e - john.pelfrey@cmc.com
w - cmc.com
c - Supplier Member

CME Wire and Cable
Billy Faulk
1542 Covered Bridge Dr.
Deland, FL 32724
p - (770) 623-0001
e - billy.faulk3@cmewire.com
w - cmewire.com
c - Supplier Member

CNA Surety
David Baumann
500 Colonial Center Parkway
Suite 400
Lake Mary, FL 32746
p - (407) 919-3944
e - david.baumann@cnasurety.com
w - cnasurety.com
c - Associate Member

Coastal Construction Products, Inc.
Larry Henyecz
5051 LB McLeod Rd. Suite D
Orlando, FL 32811
p - (407) 849-1717
e - lhenyecz@coastalone.com
w - coastalone.com
c - Supplier Member

Cole, Scott & Kissane, P.A.
David S. Harrigan Esquire
1900 Summit Tower Boulevard
Suite 400
Orlando, FL 32810
p - (321) 972-0014
e - David.Harrigan@csklegal.com
w - csklegal.com
c - Associate Member

The Collage Companies
Brian Walsh, DBIA
585 Technology Park
Lake Mary, FL 32746
p - (407) 829-2257
e - info@collage-usa.com
w - collage-usa.com
c - $3-$6M

Collins Construction and Company, LLC
Jason Collins
400 Clyde Morris Boulevard
Suite B
Ormond Beach, FL 32174
p - (386) 615-1967
e - jcollins@collinsfl.com
w - collinsfl.com
c - $10-$15M

Collis Roofing
Wallace S. Fulton III
485 Commerce Way
Longwood, FL 32750-7570
p - (321) 441-2300
e - kbach@collisroofing.com
w - collisroofing.com
c - $50-$100M
(See our ad below)

Colwill Engineering Design Build, Inc.
Carlos Rivera
7616 Southland Blvd. Suite 110
Orlando, FL 32809
p - (407) 233-3033
e - carlosrivera@colwillengineering.com
w - colwillengineering.com
c - Under $1M

Commercial Millworks, Inc.
Gayle King
1120 South Hughey Avenue
Suite A
Orlando, FL 32806
p - (407) 648-2787
e - gayle@commercialmillworksinc.com
w - commercialmillworksinc.com
c - $1-$3M

THERE'S MORE TO MANAGING YOUR COMPANY'S VEHICLES THAN YOU MIGHT THINK.

Of the many figures that go into managing your own vehicles, one matters most to your bottom line – **total cost of ownership**. It's the most effective way to measure success in fleet management, and largely determined by what happens between buying and selling your vehicle. That's why we're here – to help customers streamline their fleet, improve cash flow and optimize operations every step of the way.

Let us help you find vehicle savings you can put back into your business.
To learn more, contact Chris Zaworski at 407-770-0751 today.

enterprise
FLEET MANAGEMENT

ABC
Associated Builders and Contractors, Inc.
BUSINESS PARTNER

Enterprise and the 'e' logo are registered trademarks of Enterprise Fleet Management, Inc. All other trademarks are the property of their respective owners.
© 2015 Enterprise Fleet Management, Inc. F06614_5.125x3.875

▶ OVER 30 MILLION SQ. FT. OF CLEANING COMPLETED

(407) 271-4088
FINETUNECLEAN.COM

FINE TUNE CLEAN

20 YEARS OF QUALITY SERVICE IN FLORIDA

Comprehensive Energy Services, Inc.
Todd S. Morgan, P.E.
777 Bennett Drive
Longwood, FL 32750
p - (407) 682-1313
e - toddm@cesmechanical.com
w - cesmechanical.com
c - $6-$10M

Concrete Construction Services
Mike Felix
3545 Lake Alfred Rd.
Winter Haven, FL 33881
p - (863) 595-0910
e - mike@concretecs.net
w - concretecs.net
c - Under $1M

Conroy Simberg
Jayne Pittman
2 South Orange Avenue
Suite 300
Orlando, FL 32801
p - (407) 649-9797
e - jpittman@conroysimberg.com
w - conroysimberg.com
c - Associate Member

Construction Crew Solutions, Inc.
Terry D. Lester
2640 Willard Dairy Road
Suite 102
High Point, NC 27265
p - (336) 209-2156
e - tlester.ccs@gmail.com
w - constructioncrewsolutionsinc.com
c - Supplier Member

ConTech Construction, LLC
Alan Haughey
700 W. Plant Street
Winter Garden, FL 34787
p - (407) 905-8000
e - Alan@contechteam.com
w - contechteam.com
c - $1-$3M

CORE Construction Services of Florida, LLC
David C. Lewis
617 North Magnolia Ave.
Suite 101
Orlando, FL 32801
p - (407) 519-1390
e - davidlewis@coreconstruction.com
w - coreconstruction.com
c - Under $1M

CornerStone Construction Services, Inc.
Amadita Stone
4205 Edgewater Drive
Orlando, FL 32804
p - (407) 299-3299
e - info@ccsorlando.com
w - ccsorlando.com
c - $3-$6M

Creative Concepts of Orlando
Wayne Bishop
1650 Forest Avenue
Longwood, FL 32750
p - (407) 260-1435
e - wayne@creativeconceptsorl.com
w - creativeconceptsorl.com
c - $1-$3M

Cuhaci & Peterson Architects, Inc.
Keith Harwell
1925 Prospect Avenue
Orlando, FL 32814-6358
p - (407) 661-9100
e - info@c-p.com
w - c-p.com
c - Associate

Cummins Sales & Service
Dave Garry
4820 N. Orange Blossom Trail
Orlando, FL 32810
p - (407) 535-4916
e - dave.garry@cummins.com
w - cummins.com
c - Supplier Member

Custom Welding By Law
Wendy S. Law
1800 S. Division Avenue
Orlando, FL 32805
p - (407) 843-0061
e - wendy@weldingbylaw.com
w - weldingbylaw.com
c - Under $1M

Daikin North America
Michael Price
19001 Kermier Road
Waller, TX 77484
p - (727) 400-7746
e - michael.price@daikincomfort.com
w - daikincomfort.com
c - Supplier Member

Daisy Fresh Commercial Cleaning, Inc.
Frank Grisson
3812 Dunedin Court
Apopka, FL 32712
p - (407) 880-0599
e - daisyfreshcleaning@msn.com
w - daisyfreshcleaning.com
c - Under $1M

Damage Control Emergency Services
Bob Baird
2200 Winter Springs Blvd.
Suite 106-221
Oviedo, FL 32765
p - (407) 366-8700
e - rbaird.damagecontrol@gmail.com
w - damagecontrol-911.com
c - Under $1M

Dean Mead Attorneys At Law
Thomas Wert
420 S. Orange Avenue
Suite 700
Orlando, FL 32801
p - (407) 428-5197
e - TWert@deanmead.com
w - deanmead.com
c - Associate Member

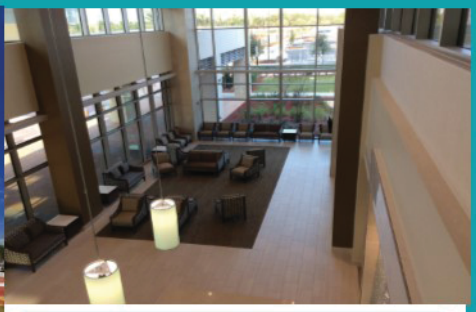

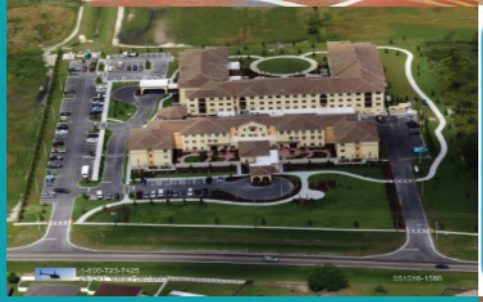

DPW

DUNKMAN PAINT & WALLCOVERING, LLC

1-800-PAINTING

Info@dunkmanpaint.com

Www.DunkmanPaint.com

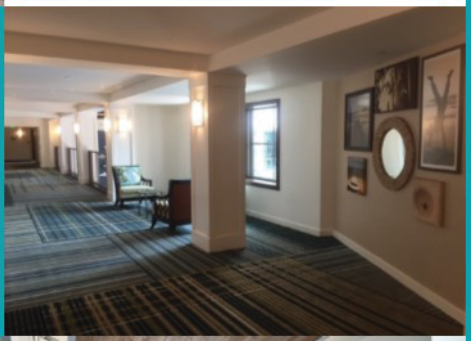

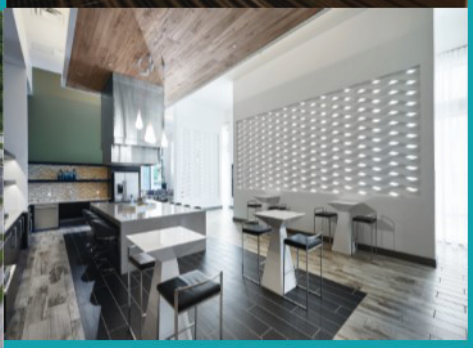

FLORIDA IS OUR CANVAS

Since 1996

Deatrick Engineering Associates, Inc.
Warren Deatrick
9425 Tradeport Drive
Orlando, FL 32827
p - (407) 851-9776
e - dea1@bellsouth.net
w - dea-eng.net
c - Associate Member

Delta Consulting Group
David Reichard
37 N Orange Avenue Suite 500
Orlando, FL 32801
p - (407) 992-9210
e - dreichard@delta-cgi.com
w - delta-cgi.com
c - Associate Member

Detail Dynamics of Florida, Inc.
Jon Spengler
PO Box 470249
Lake Monroe, FL 32747
p - (407) 322-7911
e - pam@ddsc.biz
w - detaildynamicsflorida.com
c - Under $1M

Dew Glass, Inc.
Mark H. Dew
5667 Commerce Drive Unit 1
Orlando, FL 32839
p - (407) 855-8264
e - mark@dewglass.com
w - dewglass.com
c - Under $1M

DeWitt Custom Concrete, Inc.
Justin DeWitt
677 N. Goldenrod Road
Orlando, FL 32807
p - (407) 277-8766
e - justin@dewittcc.com
w - dewittcustomconcrete.com
c - $1-$3M
(See our ad on page 62)

DHR Mechanical Services
Eric Conley
390 Hickman Dr
Sanford, FL 32771
p - (407) 265-0777
e - eric@dhr-fla.com
w - dhr-fla.com
c - $10-$15M

Dixie Metal Products, Inc.
J. Philip Schnorr
442 S.W. 54th Court
Ocala, FL 34474
p - (352) 873-2554
e - philipschnorr@dixiemetals.com
w - dixiemetals.com
c - Supplier Member

DPR Construction
Bryan Boykin
4700 Millenia Boulevard
Suite 350
Orlando, FL 32839
p - (407) 352-2233
e - orlandobids@dpr.com
w - dpr.com
c - $50-$100M
(See our ad on page 22)

Duct Detectives, Inc.
Chad Cowan
6457 Hazeltine National Drive
Suite 145
Orlando, FL 32822
p - (407) 243-6601
e - chad.cowan@ductdetectives.com
w - ductdetectives.com
c - Under $1M

Dunkman Paint & Wallcovering, LLC
Paul Dunkman
1370 Pine Way Suite A
Sanford, FL 32773
p - (407) 323-9935
e - pdunkman@dunkmanpaint.com
w - dunkmanpaint.com
c - $3-$6M
(See our ad on page 26)

Dura-Stress, Inc.
Glen Switzer
P.O. Box 490779
Leesburg, FL 34749-0779
p - (352) 787-1422
e - gswitzer@durastress.com
w - durastress.com
c - Supplier Member

East Coast Poured Floors
Michael E. Schilling Sr.
6793 Narcoossee Road
Suite 300
Orlando, FL 32822
p - (407) 413-5843
e - mikesr@ecpfloors.com
w - ecpfloors.com
c - $3-$6M

EastGroup Properties, Inc.
Ben Rogers
2966 Commerce Park Drive
Suite 450
Orlando, FL 32819
p - (407) 251-7075
e - ben.rogers@eastgroup.net
w - eastgroup.net
c - Associate Member

ECS Florida, LLC
Rich Haffner, P.E., C.W.I.
2815 Directors Row Suite 500
Orlando, FL 32809
p - (407) 859-8378
e - rhaffner@ecslimited.com
w - ecslimited.com
c - Associate Member

Electric Services, Inc.
Stephanie Strong
1746 U.S. Hwy 441
Leesburg, FL 34748
p - (352) 787-1322
e - esi@electric-services.com
w - electric-services.com
c - $10-$15M
(See our ad on page 29)

Elwood Tradesmen
Doug Lucas
555 Winderly Place Suite 300
Maitland, FL 32751
p - (407) 607-0293
e - doug.lucas@elwoodtradesmen.com
w - elwoodtradesmen.com
c - Supplier Member

Empire Electrical Contractors LLC
Daniel Ortiz
651 Danville Drive, Suite 102
Orlando, FL 32825
p - (407) 930-3736
e - Daniel.Ortiz@EmpireElectricFL.com
w - empireelectricfl.com
c - Under $1M

Empire Office
David O'Bryan
110 Hillcrest Street
Orlando, FL 32801
p - (407) 628-2400
e - dobryan@empireoffice.com
w - EmpireOffice.com
c - Under $1M

Emser Tile Orlando
Chris Cross
2420 Lynx Lane Suite B
Orlando, FL 32804
p - (407) 720-7090
e - chriscross@emsertile.com
w - emser.com
c - Supplier Member

Energy Air, Inc.
John Bartkovich
5401 Energy Air Court
Orlando, FL 32810
p - (407) 886-3729
e - jbartkovich@energyair.com
w - energyair.com
c - $20-$50M
(See our ad on page 32)

Energy Technology Services, Inc.
David Bessette
724 Ensenada Dr.
Orlando, FL 32825
p - (321) 689-2544
e - dbessette1@gmail.com
w - energytechnologyservices.net
c - Under $1M

Engineering News Record / ENR Southeast
Dawn Martin
5079 N Dixie Highway, #285
Fort Lauderdale, FL 33334
p - (954) 267-9241
e - Martind@enr.com
w - enr.com and enr.com/southeast
c - Associate Member
(See our ad on page 81)

Entech Innovative Engineering
John Marhoefer
280 Gus Hipp Blvd.
Rockledge, FL 32955
p - (407) 956-8980
e - info@entechinnovative.com
w - entechinnovative.com
c - $6-$10M
(See our ad on the Inside Front Cover)

Enterprise Fleet Management
Sheldon A. Brown
5442 Hoffner Avenue
Orlando, FL 32812
p - (407) 447-2397
e - Sheldon.A.Brown@efleets.com
w - efleets.com
c - Associate Member
(See our ad on page 24)

Enterprise Solutions
Ken Harley
1629 Prime Court Suite 500
Orlando, FL 32809
p - (407) 852-2904
e - kharley@enterprisellc.com
w - enterprisellc.com
c - $1-$3M

We Make Power Work for You

If it's worth doing, it's worth doing right. Our highly-skilled electricians, engineers, and technicians deliver unparalleled contracting services through every stage of your commercial, industrialor institutional project.

Electrical Contractors & Engineers

ESI

Electric Services, Inc.

Serving Florida Since 1965

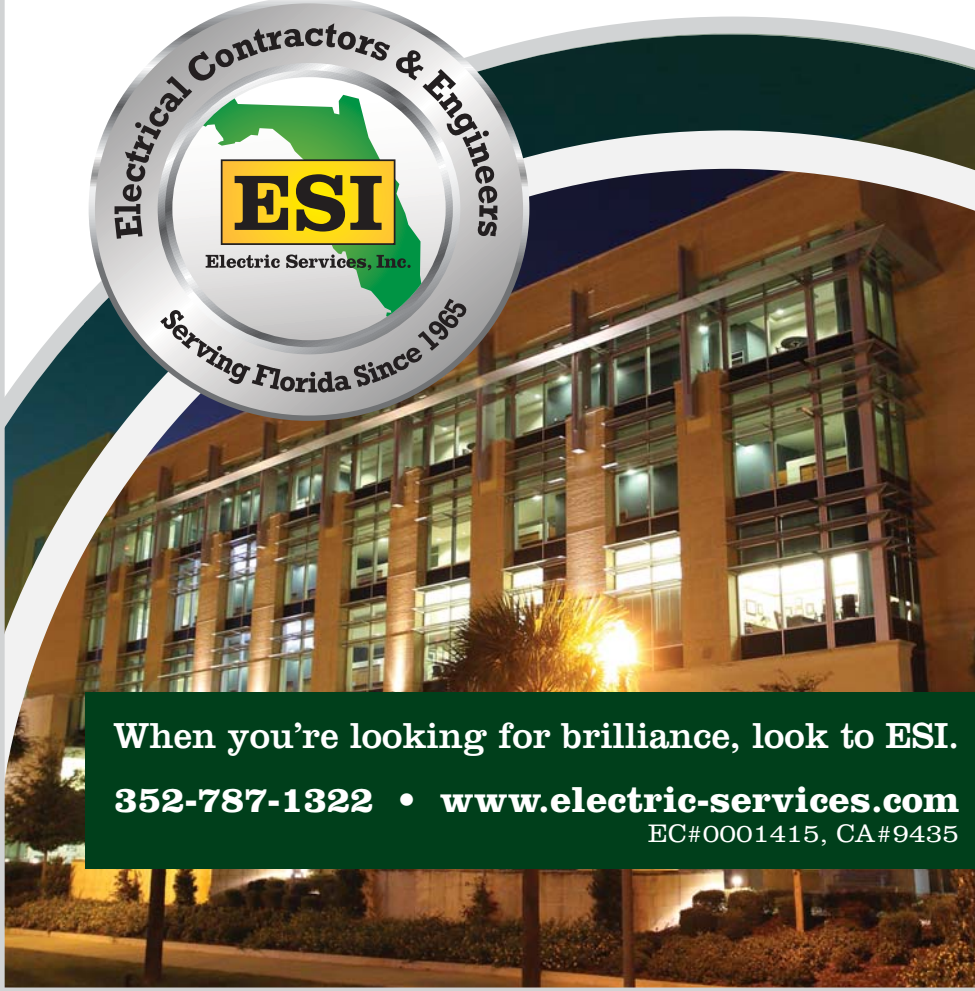

When you're looking for brilliance, look to ESI.

352-787-1322 • www.electric-services.com

EC#0001415, CA#9435

EPS Contractor Group Corp.
Edwin Carrasquillo
PO Box 782305
Orlando, FL 32878
p - (407) 567-2526
e - ecarrasquillo@epscontractor.com
w - epscontractor.com
c - Under $1M

ESC Consultants, Inc.
Sergio Vazquez
p - (210) 695-8701
e - svazquez@escsafety.com
w - escsafety.com
c - Associate Member

Exterior Walls, Inc.
Carlos Moreno
5558 Force Four Parkway
Orlando, FL 32839
p - (407) 854-7726
e - carlosmoreno@ewifl.com
c - Under $1M

Fabco Metal Products LLC
Shane King
1490 Frances Drive
Daytona Beach, FL 32124
p - (386) 252-3730
e - sking@fabcometal.com
w - FabcoMetal.com
c - Supplier Member

Fairwinds Credit Union - Tuskawilla
Tasha N. Gantt
1475 Tuskawilla Rd
Winter Springs, FL 32708
p - (407) 695-0774
e - tgantt@fairwinds.org
w - fairwinds.org
c - Associate Member

FC Construction Services
Andres Mejias
251 SW 1st Court
Miami, FL 33130
p - (407) 725-2276
e - amejias@fc-cs.com
w - FC-CS.com
c - Associate Member

Ferguson Enterprises
Jamey Diggs
10355 S. Orange Avenue #B
Orlando, FL 32824-7717
p - (407) 856-5161
e - jamey.diggs@ferguson.com
w - ferguson.com
c - Supplier Member

Ferran Services & Contracting
Dolph Marmetschke
530 Grand Street
Orlando, FL 32805
p - (407) 422-3551
e - dolph@ferran-services.com
w - ferran-services.com
c - $1-$3M

Fine Tune Enterprises, Inc.
Elvis Diaz
639 West Lancaster Road
Orlando, FL 32809
p - (407) 271-4088
e - ed@finetuneclean.com
w - finetuneclean.com
c - Under $1M
(See our ad on page 24)

Finfrock Construction, Inc.
Stan Jones
2400 Apopka Boulevard
Apopka, FL 32703
p - (407) 293-4000
e - msj@finfrock.com
w - finfrock.com
c - $50-$100M

Fire & Life Safety America, Inc.
Peter Amato
2280 Old Lake Mary Road
Sanford, FL 32771
p - (407) 688-1949
e - pamato@flsamerica.com
w - flsamerica.com
c - $6-$10M
(See our ad on page 34)

Florida Engineering Group, Inc.
Sam J. Sebaali, P.E.
5127 S. Orange Avenue
Suite 200
Orlando, FL 32809
p - (407) 895-0324
e - ssebaali@feg-inc.us
w - feg-inc.us
c - Associate Member

Florida Surety Bonds
Jeffrey Reich
620 N. Wymore Road Suite 200
Maitland, FL 32751-4253
p - (407) 786-7770
e - jeff@floridasuretybonds.com
w - floridasuretybonds.com
c - Associate Member

Garrard Framing & Drywall
Stephen Garrard
5578 Commercial Boulevard
Winter Haven, FL 33880
p - (863) 967-3992
e - StephenG@GarrardInc.Com
w - GarrardFramingDrywall.com
c - $1-$3M

GellerRagans CPAs
Deborah Brannon, CPA
111 N. Orange Ave. Suite 1285
Orlando, FL 32801
p - (407) 425-4636
e - dbrannon@gellerragans.com
w - OrlandoCPA.com
c - Associate Member

Gerdau
Courtney Gabiga
9625 Florida Mining Blvd E
Jacksonville, FL 32257
p - (904) 886-2200
e - Courtney.Gabiga@gerdau.com
w - gerdau.com/longsteel
c - Supplier Member

Gilbane Building Company
Robert Hayes
315 E. Robinson Street
Suite 680
Orlando, FL 32801
p - (407) 422-7691
e - rhayes@gilbaneco.com
w - gilbaneco.com/Orlando
c - $3-$6M

GMF Construction, LLC
Andy Norman
PO Box 6688
Lakeland, FL 33807
p - (863) 577-0210
e - Andy@gmfstructural.com
w - gmfstructural.com
c - $6-$10M

Gomez Construction Company
Robert Lacey
750 Jackson Avenue
Winter Park, FL 32789
p - (407) 628-4353
e - rlacey@gomezconstruction.com
w - gomezconstruction.com
c - $1-$3M

Graybar Electric Co., Inc.
Timothy Hersman
2400 S. Division Avenue
Orlando, FL 32802
p - (407) 841-4810
e - timothy.hersman@graybar.com
w - graybar.com
c - Supplier Member

Gray|Robinson Attorneys At Law
Trevor B. Arnold, B.C.S.
301 E. Pine Street Suite 1400
Orlando, FL 32801
p - (407) 843-8880
e - Trevor.Arnold@gray-robinson.com
w - gray-robinson.com
c - Associate Member

Grunau Company, Inc.
Mark Peters
11300 Space Boulevard
Suite 4 & 5
Orlando, FL 32837
p - (407) 857-1800
e - mark.peters@grunau.com
w - grunau.com
c - $1-$3M

Guignard Company
Bryce Guignard
1904 Boothe Circle
Longwood, FL 32750
p - (407) 834-0022
e - bryce@guignardcompany.com
w - guignardcompany.com
c - Associate Member

GMC
GULF MECHANICAL CONTRACTORS, LLC

Gulf Mechanical Contractors LLC
Thomas J. Sherman
31643 Executive Blvd
Leesburg, FL 34748-8735
p - (352) 460-4176
e - tsherman@gulfmc.net
w - GulfMC.net
c - $20-$50M
(See our ad on page 38)

H&E Equipment Services
Tim Ginder
1102 Crown Park Circle
Winter Garden, FL 34787
p - (407) 905-5344
e - cberry@he-equipment.com
w - he-equipment.com
c - Supplier Member

H.J. High Construction Company
Robert High
1015 W. Amelia Street
Orlando, FL 32805
p - (407) 422-8171
e - construction@hjhigh.com
w - hjhigh.com
c - $15-$20M

HARPER

Harper Limbach LLC
Casey Blackwood
5102 W. Laurel St. Suite 800
Tampa, FL 33607
p - (813) 207-0057
e - casey.blackwood@harperbuildingsystems.com
w - harperlimbach.com
c - $10-$15M

HARTFORD SOUTH LLC
COUNTLESS SUCCESSES. UNDER ONE ROOF.

Hartford South, LLC
Jay Rintelmann
7326 S. Orange Avenue
Orlando, FL 32809
p - (407) 857-9392
e - jay@hartfordsouth.com
w - hartfordsouth.com
c - $10-$15M

Orlando • Tampa • Daytona

Energy Air, Inc.

Nobody Works Harder

Our mission is to be the leader of the HVAC industry in Florida through superior professionalism, performance, customer service and our commitment to safety, employee development, teamwork and community enrichment.

CAC018270

Hayes Law, P.L.
Rosemary H. Hayes
830 Lucerne Terrace
Orlando, FL 32801
p - (407) 341-2242
e - rhayes@const-law.com
w - const-law.com
c - Associate Member

Hays Construction - Recruitment Specialists
John Head
2600 Lake Lucien Drive
Suite 210
Maitland, FL 32751
p - (407) 613-2007
e - john.head@hays.com
w - hays-us.com
c - Supplier Member

Health Choice Enterprises, LLC
Samuel R. Urban
401 E. Robinson St. Unit 405
Orlando, FL 32801
p - (407) 913-3720
e - sam.urban@healthchoiceservices.com
w - healthchoiceservices.com
c - $1-$3M

Heichel Plumbing, Inc.
Bill Heichel
647 Business Park Boulevard
Winter Garden, FL 34787
p - (407) 656-7073
e - bill@heichelplumbing.com
w - heichelplumbing.com
c - $3-$6M

Hensel Phelps
Charlie Barnard
6557 Hazeltine National Drive Suite One
Orlando, FL 32822
p - (407) 856-2400
e - cbarnard@henselphelps.com
w - henselphelps.com
c - $50-$100M
(See our ad on the Trade Listings Tab)

Herc Rentals Inc.
Paul Ingram
10655 Central Port Drive
Orlando, FL 32824
p - (407) 240-2132
e - PIngram@hercrentals.com
w - hercrentals.com
c - Supplier Member

High Reach 2
Greg Litz
260 Hickman Dr.
Sanford, FL 32771
p - (321) 275-2100
e - glitz@hr2fl.com
w - hr2.com
c - Supplier Member

Hilti, Inc.
Stavros Smyrlis
4374 L.B. McLeod Road Suite 6
Orlando, FL 32811
p - (407) 719-0701
e - grant.jancsics@hilti.com
w - us.hilti.com
c - Supplier Member
(See our ad on page 76)

Hilton Grand Vacations
Michael Elliott
5323 Millenia Lakes Blvd.
Suite 400
Orlando, FL 32839
p - (407) 722-3348
e - michael.elliott@hilton.com
w - hiltongrandvacations.com
c - Associate Member

HJ Foundation
Michael L. Smith, P.E.
5461 W. Waters Avenue
Suite 900
Tampa, FL 33634
p - (813) 249-8788
e - mls@hjfoundation.com
w - hjfoundation.com
c - $1-$3M

Hoar Construction, LLC
Michael E. Parks
111 N. Orange Ave.
Suite 1150
Orlando, FL 32801
p - (407) 650-8100
e - mparks@hoar.com
w - hoar.com
c - $50-$100M
(See our ad on page 66)

Howland Business Apparel
Janice Howland
44 West Illiana Street Suite 102
Orlando, FL 32806
p - (407) 420-7053
e - janice@howlandba.com
w - business-apparel.com
c - Associate Member

MODERN PLUMBING INDUSTRIES, INC.

QUALITY
PERFORMANCE
VALUE

PROUDLY SERVING
CENTRAL FLORIDA
SINCE 1975

407-327-6000

www.modernpi.com

255 Old Sanford Oviedo Rd.
Winter Springs, FL 32708

State Certification: CFC1429412

FLSA

FIRE & LIFE SAFETY AMERICA — PROTECTING AMERICA

SERVING THE NEEDS OF THE COMMERCIAL SECTOR WITH COMPREHENSIVE FIRE AND LIFE SAFETY INSTALLATIONS, INSPECTIONS AND SERVICES.

877-634-3572 • WWW.FLSAMERICA.COM

Hudson-Everly Commercial Flooring, Inc.
Ron Hudson, Jr.
2548 Industrial Boulevard
Orlando, FL 32804-4210
p - (407) 296-8770
e - rhudson@hudsoneverly.com
w - hudsoneverly.com
c - $10-$15M

HUFCOR, Inc.
John Mooney
1301 Central Park Drive
Sanford, FL 32771-6638
p - (407) 302-2286
e - info@hufcor.com
w - hufcor.com
c - Supplier Member

Hunt Construction Group, Inc.
Doug Utt
150 North Orange Avenue
Suite 200
Orlando, FL 32801
p - (407) 352-8182
e - dutt@
huntconstructiongroup.com
w - huntconstructiongroup.com
c - $6-$10M

Hydra Dry, Inc.
Brittany Davideit
P.O. Box 681368
Orlando, FL 32868
p - (407) 290-0567
e - brittany@hydradry.com
w - hydradry.com
c - $1-$3M

IBERIABANK
Andrew G. Laney
315 E Robinson Street
Suite 350
Orlando, FL 32801
p - (321) 319-2042
e - andrewlaney@iberiabank.com
w - iberiabank.com
c - Associate Member

International Flooring, Inc.
Chris Zimmerman
2825 Mercy Drive
Orlando, FL 32808
p - (407) 296-7465
e - int_flooring@bellsouth.net
w - intflooring.com
c - $6-$10M

International Iron
Matt Aultman
2325 Clark St.
Apopka, FL 32703
p - (407) 809-5856
e - matt.aultman@intiron.com
w - intiron.com
c - Supplier Member

J. A. Croson, LLC
Paul Croson
31550 County Road 437
Sorrento, FL 32776
p - (407) 380-6525
e - jcroson@jacroson.com
w - jacroson.com
c - $20-$50M

J. Raymond Construction Corp.
John Sofarelli
465 W. Warren Avenue
Longwood, FL 32750-4002
p - (407) 862-6966
e - info@jray.com
w - jray.com
c - $50-$100M

Jack Jennings & Sons, Inc.
Jeff K. Jennings
1030 Wilfred Drive
Orlando, FL 32803-2572
p - (407) 896-8181
e - jeff@jackjennings.com
w - jackjennings.com
c - $20-$50M

Jackson Lewis P.C.
Tasos C. Paindiris
390 N. Orange Avenue
Suite 1285
Orlando, FL 32801
p - (407) 246-8440
e - Tasos.Paindiris@
jacksonlewis.com
w - jacksonlewis.com
c - Associate Member

JCB Construction, Inc.
Brian M. Butler
800 West Gore Street
Orlando, FL 32805
p - (407) 425-9880
e - info@jcbcon.net
w - jcbcon.net
c - $3-$6M

Bobcat® of Orlando
synergy EQUIPMENT
8151 North Orange Blossom Trail • Orlando, FL 32810
407-273-7383 • synergyequip.com

JCOSTA Group, LLC
Jose G. Costa
P.O. Box 780037
Orlando, FL 32878
p - (407) 467-8758
e - jose@jcostagroup.com
w - jcostagroup.com
c - Under $1M

JCS Concrete & Masonry, LLC
Colin Paterson
8100 Chancellor Dr. Suite 165
Orlando, FL 32809
p - (407) 982-1367
e - cpaterson@jcs-concrete.com
w - jcs-concrete.com
c - Under $1M

JK2 Construction & Scenic
Paul Holmes
P.O. Box 1270
Zellwood, FL 32798
p - (407) 880-8400
e - info@jk2.com
w - JK2.com
c - $6-$10M

Johnson - Laux Construction, LLC
Kevin Johnson
8100 Chancellor Drive
Suite 165
Orlando, FL 32809
p - (407) 770-2180
e - kevin@johnson-laux.com
w - johnson-laux.com
c - $15-$20M

Joseph D. Johnson & Company
Tripp Johnson
801 North Orange Avenue
Suite 510
Orlando, FL 32801
p - (407) 843-1120
e - trjohnson@johnsonandcompany.net
w - johnsonandcompany.net
c - Associate Member

Kast Construction Company, LLC
Ashlee Figg
4221 W. Boy Scout Blvd.
Suite 730
Tampa, FL 33607
p - (813) 421-7373
e - afigg@kastbuild.com
w - kastbuild.com
c - Under $1M

Keator Construction
George Aragon
8014 Via Dellagio Way
Suite #200
Orlando, FL 32819
p - (407) 894-7661
e - clkeator@constructfl.com
w - keatorconstruction.com
c - $20-$50M

Keesee Associates, Inc.
James A. Garritani, RA
945 South Orange Blossom Trail
Apopka, FL 32703
p - (407) 880-2333
e - james.garritani@gokeesee.com
w - gokeesee.com
c - Associate Member

KENPAT
Phil Klote
516 Cooper Commerce Drive
Suite 200
Apopka, FL 32703
p - (407) 464-7070
e - pklote@kenpat-usa.com
w - kenpat.net
c - $15-$20M

KHS&S Contractors
Bobby McCarthy
4390 35th Street
Orlando, FL 32811-6502
p - (407) 425-5550
e - bobby.mccarthy@khss.com
w - khss.com
c - $10-$15M
(See our ad on page 72)

Kirwin Norris, P.A.
Brian Kirwin
15 West Church Street
Suite 301
Orlando, FL 32801
p - (407) 740-6600
e - info@kirwinnorris.com
w - kirwinnorris.com
c - Associate Member
(See our ad on page 79)

L.C. Electric, Inc.
Ron Carter
5695 Beggs Road Suite B
Orlando, FL 32810
p - (407) 788-1969
e - ron@lcelectricinc.com
w - lcelectricinc.com
c - $3-$6M

L.M. Scofield Company
Bill Collester
3681 Oak Vista Ln.
Winter Park, FL 32792
p - (727) 515-1849
e - bill.collester@scofield.com
w - scofield.com
c - Supplier Member

L.R.E. Ground Services, Inc.
Jim Flynn
1115 South Main Street
Brooksville, FL 34601
p - (800) 580-0229
e - jim.flynn@lregsi.com
w - lregsi.com
c - Under $1M

Labor For Hire DBA Skilled Resources
Marion Lamb
2345 W. Sand Lake Rd.
Suite 150B
Orlando, FL 32809
p - (407) 930-5858
e - mlamb@lfhservices.com
w - laborforhire.com
c - Associate Member

Lake Glass & Mirror, Inc.
Robert R. Boliek Jr.
3391 W. Main Street
Leesburg, FL 34748-9714
p - (352) 787-4700
e - bertb@lakeglassandmirror.com
w - lakeglassandmirror.com
c - $1-$3M

LassiterWare
Fernando Juarez
2701 Maitland Center Parkway
Suite 125
Maitland, FL 32751
p - (407) 628-3441
e - fernandoj@lassiterware.com
w - lassiterware.com
c - Associate Member

LDI Reproprinting Centers - Orlando
Ray Carter
8810 Commodity Circle
Suite 22
Orlando, FL 32819
p - (407) 226-1599
e - ldi@ldiorl.com
w - ldireproprinting.com
c - Associate Member

Lee Crest Co.
Allen Pounders
320 Gordon St. Suite 100
Sanford, FL 32771
p - (407) 421-0450
e - leecrestops@gmail.com
w - leecrest.build
c - $1-$3M

Leesburg Concrete Company, Inc.
Kirk Rouse
1335 Thomas Avenue
Leesburg, FL 34748
p - (352) 787-4177
e - krouse@leesburgconcrete.com
w - leesburgconcrete.com
c - Under $1M

Liberty Conshor, LLC
Kevin Wheeler
10600 Chevrolet Way Suite 102
Estero, FL 33928
p - (239) 301-5000
e - KWheeler@libertyconshor.com
w - libertyconshor.com
c - Under $1M

Lowndes, Drosdick, Doster, Kantor and Reed, P.A.
Michael R. Gibbons
P. O. Box 2809
Orlando, FL 32802-2809
p - (407) 843-4600
e - michael.gibbons@lowndes-law.com
w - lowndes-law.com
c - Associate Member

LRA Insurance
Michelle Delaney
498 S. Lake Destiny Drive
Orlando, FL 32810
p - (407) 838-3445
e - MDelaney@lrainsurance.com
w - lrainsurance.com
c - Associate Member

Lykes Insurance, Inc.
Bill Taulbee
280 West Canton Avenue
Suite 240
Winter Park, FL 32789
p - (407) 478-4990
e - btaulbee@lykesinsurance.com
w - lykesinsurance.com
c - Associate Member

Lynch Oil Company, Inc.
Jim Wells
P.O. Box 450669
Kissimmee, FL 34745
p - (407) 847-4161
e - jwells@lynchoil.com
w - lynchoil.com
c - Supplier Member

M Paul General Contractors
Paul M. Goddard
1951 W State Road 426
Oviedo, FL 32765-8824
p - (407) 268-3443
e - paul.goddard@mpaulgc.com
w - MPaulGC.com
c - $6-$10M

A Full-Service Mechanical Contractor Specializing in HVAC, Plumbing, Process Piping and Pre-Fabrication

Experience in

- Healthcare
- Institutional
- Government
- Industrial
- Hospitality
- Commercial

GMC

GULF MECHANICAL CONTRACTORS, LLC

www.gulfmc.net 352-460-4176

Mader Southeast
Adam Eckelbarger
2300 East Landstreet Road
Orlando, FL 32824
p - (407) 877-8818
e - aeckelbarger@madersoutheast.com
w - madersoutheast.com
c - $20-$50M

Mainstream Construction Group, Inc.
Tony Gourdier
2700 Westhall Lane Suite 100
Maitland, FL 32751
p - (407) 862-6445
e - tgourdier@teammainstream.com
w - teammainstream.com
c - $1-$3M

Mark Construction Company
Philip T. Jorgensen
421 Gold Medal Court
Longwood, FL 32750
p - (407) 831-6275
e - tjorgensen@markconstruction.com
w - markconstruction.com
c - $1-$3M

Martin & Hild, P.A.
Frank J. Hild
555 Winderley Place Suite 415
Maitland, FL 32751
p - (407) 660-4488
e - FJH@martinhild.com
w - martinhild.com
c - Associate Member

Martin Roofing Services, Inc.
Brantley Dice
2720 Forsyth Rd. Suite 200A
Winter Park, FL 32792
p - (407) 679-4552
e - brantleydice@martinroofingservices.com
w - martinroofingservices.com
c - $3-$6M

Maschmeyer Concrete
Bill Unger
1601 S Ronald Reagan Blvd
Casselberry, FL 32750-6420
p - (407) 948-0780
e - BUnger@maschmeyer.com
w - maschmeyer.com
c - Supplier Member
(See our ad on the Chapter Info Tab)

Maxim Crane Works, L.P.
Alan Ashlock
170 N. Goldenrod Road
Orlando, FL 32807
p - (407) 277-5000
e - info@cranerental.com
w - cranerental.com
c - Supplier Member
(See our ad on page 5)

Maxwell Lightning Protection of Florida
Mariaha Maxwell
PO Box 22683
Lake Buena Vista, FL 32830
p - (407) 827-6328
e - info@maxwelllightning.com
w - maxwelllightning.com
c - Under $1M

Mayer Electric Supply
Ahmed Zulfiqar
4601 Southwest 34th Street
#107
Orlando, FL 32811
p - (407) 857-0650
e - aahmed@mayerelectric.com
w - mayerelectric.com
c - Supplier Member

MC2, Inc.
John Davant
2290 W. Airport Blvd.
Sanford, FL 32771
p - (407) 859-6802
e - jdavant@mc2inc.net
w - mc2inc.net
c - $1-$3M

McCarthy Fabrication, LLC
Charles McCarthy
1800 Sunset Drive
Winter Park, FL 32789
p - (407) 233-6824
e - Estimates@mfab-llc.com
w - mccarthyfabricationllc.com
c - Under $1M

McCorvey Sheet Metal Works, L.P.
David Harris
10221 Rocket Blvd.
Orlando, FL 32824
p - (321) 800-2050
e - dharris@mccorvey.com
w - mccorvey.com
c - $6-$10M

McCree General Contractors & Architects
Cindy Bodine
500 E. Princeton Street
Orlando, FL 32803
p - (407) 898-4821
e - cindy.bodine@mccree.com
w - mccree.com
c - $20-$50M

McKinnon Associates, Inc.
Adam H. McKinnon
PO Box 2270
Winter Park, FL 32790
p - (407) 488-5712
e - adamhmckinnon@gmail.com
c - Associate Member

Meadow Burke Products
Lori Dykes
2835 Overpass Road
Tampa, FL 33619
p - (813) 248-1944
e - Ldykes@MeadowBurke.com
w - MeadowBurke.com
c - Supplier Member

Mechanical Insulation & Technologies, LLC
Richard Sawyer
890 Shadick Drive
Orange City, FL 32763
p - (407) 448-2126
e - MitOffice@mechinsultech.com
w - mechinsultech.com
c - Under $1M
(See our ad on page 84)

Mechanical Services of Central Florida, Inc.
Butch Neff
9820 Satellite Boulevard
Orlando, FL 32837
p - (407) 857-3510
e - msi@msifla.com
w - msifla.com
c - $20-$50M

Met-Con, Inc.
Dennis Dammann
P.O. Box 236129
Cocoa, FL 32923-6129
p - (321) 632-4880
e - dad@metconinc.com
w - metconinc.com
c - $10-$15M

Miami Transfer Co./Florida Rigging & Crane
Daryl Utvich
9966 Sidney Hayes Road
Orlando, FL 32824
p - (407) 857-3444
e - miamitransferco@aol.com
w - mtc-frc.com
c - Supplier Member

Mid-Florida Materials
Mike Stacey
1936 Lee Road Suite 300
Winter Park, FL 32789
p - (407) 623-3907
e - mike.stacey@hubbard.com
w - midfloridamaterials.com
c - Supplier Member
(See our ad on page 68)

MiGre Engineers, LLC
Michael L. Dodane, P.E.
1200 West SR 434 Suite 301
Longwood, FL 32750
p - (407) 636-7999
e - mike@migre-eng.com
w - migre-eng.com
c - Associate Member

MillenniuM ElectriC
Gary Trotter
4340 Edgewater Drive
Orlando, FL 32804
p - (407) 420-2001
e - gary@millennium-electric.com
w - your1stcall.com
c - $3-$6M

Mills & Nebraska
Bridget Pulsifer
2721 Regent Street
Orlando, FL 32804
p - (407) 298-5600
e - bpulsifer@millsnebraska.com
w - millsnebraska.com
c - Supplier Member

Milne Law Group, P.A.
Sonya Palazzolo
545 Delaney Ave. Building 8
Orlando, FL 32801
p - (321) 558-7700
e - spalazzolo@milnelawgroup.com
w - milnelawgroup.com
c - Associate Member

Milwaukee Electric Tool Corporation
Sebastian Pineda
415 E. Pine St. Suite 501
Orlando, FL 32801
p - (262) 599-1112
e - sebastian.pineda@milwaukeetool.com
w - milwaukeetool.com
c - Supplier Member

MLC Theming, Inc.
John Lynch
P.O. Box 22530
Lake Buena Vista, FL 32830
p - (407) 812-6616
e - johnl@mlctheming.com
c - $15-$20M
(See our ad on page 44)

Mobile Mini, Inc.
Steven Miller
11622 Boggy Creek Road
Orlando, FL 32824-7401
p - (407) 851-5666
e - smiller@mobilemini.com, orlandosales@mobilemini.com
w - mobiemini.com
c - Supplier Member
(See our ad on page 70)

Modern Plumbing Industries, Inc.
Charles Bracco
255 Old Sanford Oviedo Road
Winter Springs, FL 32708
p - (407) 327-6000
e - cbracco@modernpi.com
w - modernpi.com
c - $10-$15M
(See our ad on page 34)

Moretrench
Stephen C. Besley
189 Jamaica Lane
Orlando, FL 32809
p - (407) 897-8562
e - jcox@@moretrench.com
w - moretrench.com
c - $6-$10M

The Morganti Group, Inc.
Greg Hacic
151 Southhall Lane Suite 125
Maitland, FL 32751
p - (407) 835-8008
e - ghacic@morganti.com
w - morganti.com
c - $3-$6M

Morton Electric, Inc.
Duane Pitts
3625 W. SR 46
Sanford, FL 32771
p - (407) 830-1000
e - duane@mortonelectricinc.com
w - mortonelectricinc.com
c - $20-$50M
(See our ad on page 88)

Moss & Associates Construction Managers
Justin Sligh
1646 33rd St. Suite 302
Orlando, FL 32839
p - (407) 730-5550
e - jsligh@mossemail.com
w - mosscm.com
c - $3-$6M

Moss, Krusick & Associates
Ed Moss CPA
501 S. New York Avenue
Suite 100
Winter Park, FL 32789
p - (407) 644-5811
e - moss@mosskrusick.com
w - mosskrusick.com
c - Associate Member

Mueller Industries
Mike Makransky
82285 Tournament Drive
Memphis, TN 38125
p - (407) 222-1215
e - mmakrans@muellerindustries.com
w - muellerindustries.com
c - Supplier Member

National Concrete Washout
Brian Doonan
1945 W. County Road 419
Suite #1141-206
Orlando, FL 32817
p - (407) 859-5858
e - briand@acwncw.com
w - nationalconcretewashout.com
c - Supplier Member

National Trench Safety, LLC
John Shiver
307 Goldenrod Rd.
Orlando, FL 32807
p - (407) 282-6407
e - johnshiver@ntsafety.com
w - ntsafety.com
c - Supplier Member

Newco Construction of America, Inc.
Jackie Williams
17830 Front Street
Mount Dora, FL 32757
p - (352) 735-3877
e - jwilliams@newcoconstruction.com
w - newcoconstruction.com
c - Under $1M

Nielson, Mosholder & Associates
Edward M. Clark, CPCU
4380 Saint John's Parkway
Suite 110
Sanford, FL 32771-6388
p - (407) 330-3990
e - eclark@nielsonbonds.com
w - nielsonbonds.com
c - Associate Member

NorthStar Demolition and Remediation, LP
John Jenkins
4496 35th St.
Orlando, FL 32811
p - (407) 855-2365
e - jjenkins@northstar.com
w - northstar.com
c - Under $1M

Notice to Owner of Florida, Inc.
Denise Carroll
401 Center Pointe Circle
Suite 1549
Altamonte Springs, FL 32701
p - (407) 834-9288
e - denise.carroll@ntoflorida.com
w - ntoflorida.com
c - Associate Member

90 YEARS

We've built our reputation for excellence one story at a time.

We've been providing design/build, construction management and general contracting services since 1926.

Our history of excellence and foundation of innovation is something we build on every day.

R.C.STEVENS
CONSTRUCTION COMPANY

GENERAL CONTRACTORS | DESIGN/BUILDERS | CONSTRUCTION MANAGERS

28 South Main Street, Winter Garden, FL 34787 · P 407.299.3800 · License Number CGC034168 · www.rcstevens.com

Over 35 Years Providing Secure, Dry Storage

Site Storage, Inc.
Celebrating Our 35th Year!

Reasons to Choose Site Storage:

- 40' & 20' Steel Storage Containers
- Delivered within 48 Hours or less
- Office Containers Available
- Storage Trailers
- We sell containers
- Family Owned & Operated

407-880-2001 • 866-598-3803
www.SiteStorage.net

Locations in Orlando, Tampa & Lakeland.
We Cover the I-4 Corridor.

N-RG Cladding, LLC
Yuri Y. Melnichenko
516 Cooper Commerce Drive
Apopka, FL 32703
p - (407) 464-7070
e - ymelnichenko@n-rgcladding.com
w - n-rgcladding.com
c - $3-$6M

NSM Florida Enterprises, LLC
Stephen Fiumara
1050 Central Park Dr.
Sanford, FL 32771
p - (407) 774-0676
e - info@naturalstonemotif.com
w - NSMotif.com
c - $3-$6M

Oelrich Construction, Inc.
Derek Dykes
275 NW 137th Drive Suite A
Jonesville, FL 32669
p - (352) 745-7877
e - derek@oelrichconstruction.com
w - oelrichconstruction.com
c - Under $1M

OHL Building, Inc.
Tom Ennis
7380 West Sand Lake Road
Suite 605
Orlando, FL 32819
p - (407) 982-8293
e - tennis@arellanogc.com
w - arellanogc.com
c - Under $1M

Orange Buick GMC
Rod Connole
3883 West Colonial Drive
Orlando, FL 32808
p - (407) 295-8100
e - rodc@orangebuickgmc.com
w - orangebuickgmc.com
c - Associate Member

Orlando Dodge Chrysler Jeep Ram
Juan Bonet
4101 West Colonial Dr.
Orlando, FL 32808
p - (407) 472-2031
e - juan.bonet@orlandododge.com
w - orlandododge.com
c - Associate Member

Orlando Health
Cherisse Cavan
1414 Kuhl Avenue; MP 56
Orlando, FL 32806
p - (321) 841-8077
e - cherisse.cavan@orlandohealth.com
w - orlandohealth.com
c - Associate Member

Otis Elevator Co.
Tim Hawthorne
55 W. Pineloch Avenue
Orlando, FL 32806-6129
p - (407) 438-3633
e - kyle.leist@otis.com
w - otis.com
c - $1-$3M

P & A Roofing and Sheet Metal, Inc.
Robert De Varona
4495 35th Street
Orlando, FL 32811
p - (407) 650-9541
e - rdevarona@pa-roofing.com
w - pa-roofing.com
c - $6-$10M
(See our ad on page 8)

Pacesetter Personnel Services
Wilson Perez
1348 W. Central Blvd
Orlando, FL 32805
p - (407) 841-2222
e - wperez@pps.com
w - pps.com
c - Supplier Member

PaverScape, Inc.
Chuck Miller
2430 Ridgemoor Dr.
Orlando, FL 32828
p - (407) 381-1022
e - chuck@paverscapeinc.net
w - paverscapeinc.net
c - $3-$6M

PCL Construction Services, Inc.
Donny Smith
6700 Forum Drive Suite 100
Orlando, FL 32821
p - (407) 363-0059
e - dsmith@pcl.com
w - pcl.com
c - $50-$100M
(See our ad on page 90)

Pebble Junction, Inc.
Joe Sebelle
702 South French Avenue
Sanford, FL 32771
p - (407) 323-3838
e - sales@pebblejunction.com
w - pebblejunction.com
c - Supplier Member

Pece of Mind Environmental, Inc.
Steve Pece
1575 Aber Road
Orlando, FL 32807
p - (407) 568-3456
e - steve@peceofmind.com
w - peceofmind.com
c - $6-$10M

TROJAN LABOR

The Right People at the Right Time

Nationally recognized temporary staffing service featuring skilled and unskilled temporary laborers who are available for short- or long-term assignment.

Serving clients such as construction, warehousing, janitorial services, manufacturing, waste management and recycling companies, and much more.

Orlando 407-826-1615 • Kissimmee 407-530-5754
Sanford 321-363-0033 • Gainesville 352-745-7778
Melbourne 321-425-5315 • trojanlabor.com

General Contractor • Themed Construction/Exterior Finishes

Phone: 407-812-6616 | Fax: 407-812-1521

MLC THEMING

In-House Capabilities Include:

- Scenic & Flat Painting
- Rockwork & Themed Plaster
- Rough & Finished Carpentry
- Show Set Installations
- Fiber Cement Siding & FRP
- Themed/Architectural Concrete

PeopleReady
Kelly Craine
2473 South Park Avenue
Sanford, FL 32773
p - (407) 948-4057
e - kcraine@peopleready.com
w - peopleready.com
c - Supplier Member
(See our ad on page 86)

Performance Door and Hardware, Inc.
Joe Byington
1081 American Way
Kissimmee, FL 34741
p - (407) 932-2115
e - florida@performancedoor.com
w - performancedoor.com
c - $1-$3M

PERI Formwork Systems, Inc.
Klaus Wyld
19914 Independence Boulevard
Groveland, FL 34736
p - (352) 429-6400
e - klaus.wyld@peri-usa.com
w - peri-usa.com
c - Supplier Member

Pinkerton & Laws of Florida
Mike Morris
2618 Edgewater Drive
Suite 200
Orlando, FL 32804
p - (321) 400-6161
e - mmorris@pinkerton-laws.com
w - pinkerton-laws.com
c - $20-$50M

Pirtle Construction Company
Richard Rodriguez
6150 Metrowest Suite 302
Orlando, FL 32835
p - (407) 377-6866
e - rrodriguez@pirtleconstruction.com
w - pirtleconstruction.com
c - Under $1M

Plangrid
Robert Hodge
1657 Cherry Ridge Dr.
Lake Mary, FL 32746
p - (407) 801-4702
e - robert.hodge@plangrid.com
w - plangrid.com
c - Associate Member

The Plummer Painting Company
Steve Krout
660 Jackson Avenue
Winter Park, FL 32789
p - (407) 585-0210
e - bids@plummerinc.com
w - plummerinc.com
c - $3-$6M

Polygon US Group
Perry Davis
9420 Delegates Drive Suite 500
Orlando, FL 32837
p - (407) 625-9517
e - Chris.Femmer@PolygonGroup.com
w - polygongroup.us
c - Under $1M

Poma Architectural Metals
Jason F. Poma
2049 Southwest Poma Drive
Building #1
Palm City, FL 34990
p - (772) 283-0099
e - jason@pomametals.com
w - pomametals.com
c - $3-$6M

Portable Air
Michael Varnum
555 S Industry Road
Cocoa, FL 32926
p - (321) 633-3100
w - portableac.com
c - Supplier Member

Power Bolt and Tool
Jeff Swink
4708 L.B. McLeod Rd. #10
Orlando, FL 32811
p - (407) 250-5827
e - jeff@powerboltandtool.com
w - powerboltandtool.com
c - Supplier Member

PPC Professional Services, Inc.
Magda Russe
2619 E. Michigan Street
Orlando, FL 32806
p - (407) 203-0617
e - professional@ppcpainting.com
w - ppcpainting.com
c - Under $1M

Precision Building Construction, LLC
Glenda Hobus
1200 Hillcrest Street, Ste 305
Orlando, FL 32803
p - (407) 574-6442
e - glenda@pbcfla.com
w - pbcfla.com
c - $1-$3M

Preferred Materials, Inc.
Stephen Lowrey
4000 Forsyth Rd.
Winter Park, FL 32792
p - (407) 843-0745
e - slowrey@preferredmaterials.com
w - preferredmaterials.com
c - Supplier Member

Premier Electrical Staffing
Trey Keeley
600 Northlake Blvd. Suite 220
Altamonte Springs, FL 32701
p - (407) 630-2325
e - trey@pes123.com
w - pes123.com
c - Supplier Member

Prestige Concrete Products
Kelly Stanton
8529 South Park Circle
Suite 320
Orlando, FL 32819
p - (407) 802-3540
e - kelly.stanton@vcimentos.com
w - prestigeconcreteproducts.com
c - Supplier Member

ProFast Supply Inc.
Jim O'Brien
8500 Parkline Boulevard
Suite 106
Orlando, FL 32809
p - (407) 858-5288
e - jobrien@profastsupply.com
w - profastsupply.com
c - Supplier Member

Pro-Vigil
Nicole Jackson
2337 Inagua Way
Winter Park, FL 32792
p - (866) 616-1318
e - nicole.jackson@pro-vigil.com
w - pro-vigil.com
c - Associate Member

Pyramid Masonry Contractors, Inc.
Bill J. Parsons
405 Zell Drive
Orlando, FL 32824-7622
p - (407) 816-5740
e - bparsons@pyramidmasonry.net
w - pyramidmasonry.net
c - $1-$3M

Quality Fabrication & Supply
Jim Erwin
699 Aero Lane
Sanford, FL 32771
p - (407) 585-3222
e - jee@qualityfab.net
w - qualityfab.net
c - Supplier Member

Quality Labor Management, LLC
Debbie Rodriguez
4035 W. 1st Street
Sanford, FL 32771-9721
p - (407) 271-2704
e - drodriguez@myqlm.com
w - myqlm.com
c - Supplier Member

Quality Metals, Inc.
Joel M. Bassett
201 Gordon Street
Sanford, FL 32771
p - (407) 321-3181
e - jbassett@qualitymetals.net
w - qualitymetals.net
c - $3-$6M

R E Martin Plumbing Inc.
Robert E. Martin III
1445 Dolgner Place Suite 13
Sanford, FL 32771
p - (407) 786-8766
e - info@remartinplumbing.com
w - remartinplumbinginc.com
c - $1-$3M

R. C. Stevens Construction Company
Tim Keating
28 South Main St.
Winter Garden, FL 34787
p - (407) 299-3800
e - tkeating@rcstevens.com
w - rcstevens.com
c - $20-$50M
(See our ad on page 42)

R.A. Rogers Construction Company
Robert W. Drane
234 N. Westmonte Drive
Suite 2000
Altamonte Springs, FL 32714
p - (407) 339-4001
e - rdrane@rarogers.com
w - rarogers.com
c - $20-$50M

RAMS RPG
Jeff Curry
7121 Grand National Drive
Suite 104
Orlando, FL 32819
p - (407) 363-0477
e - jeff.curry@ramsinc.net
w - ramsrpg.com
c - Supplier Member

Randall Mechanical, Inc.
Jerry Rollen
3307 South Clarcona Road
Apopka, FL 32703
p - (407) 464-7776
e - jrollen@randallmechanical.com
w - randallmechanical.com
c - $15-$20M

Reading Plumbing Systems, Inc.
Robert D. Reading
P.O. Box 162311
Altamonte Springs, FL 32716
p - (407) 869-0023
e - rreading@readingplumbing.net
c - $1-$3M

Regal Paint
Rich Incandela
906 N Orange Ave
Orlando, FL 32801
p - (561) 632-0591
e - Rich@Regalpaint.com
w - regalpaint.com
c - Supplier Member

Regan Whelan Zebouni & Atwood
Charles ("Chad") R. Walker Jr.
4767 New Broad St.
Orlando, FL 32814
p - (407) 514-2621
e - cwalker@rwzalaw.com
w - rwzalaw.com
c - Associate Member

Republic Waste Services of Orlando
Julie Garand
11255 Rocket Blvd
Orlando, FL 32824-8546
p - (407) 634-9534
e - JGarand@RepublicServices.com
w - republicservices.com
c - Supplier Member

Rhodes Building Company LLC
Joe Clark
2009 Longwood Lake Mary Road Suite 1015
Longwood, FL 32750
p - (407) 260-0333
e - JoeClark@RhodesBuildingCo.com
w - RhodesBuildingCo.com
c - $3-$6M

Ritz Safety, LLC
Ady Russell
3914 US HWY 301 N. STE 500
Tampa, FL 33619
p - (813) 627-0200
e - tom.eifrid@ritzsafety.com
w - ritzsafety.com
c - Supplier Member

ROBINS & MORTON

Robins & Morton
Steve Culler
423 S. Keller Road, Suite 200
Orlando, FL 32810-6132
p - (321) 527-2478
e - sculler@robinsmorton.com
w - robinsmorton.com
c - $50-$100M
(See our ad on page 5)

Roetzel & Andress
David Barker
P.O. Box 6507
Orlando, FL 32802-6507
p - (407) 896-2224
e - dbarker@ralaw.com
w - ralaw.com
c - Associate Member

ROGER B. KENNEDY CONSTRUCTION
GENERAL CONTRACTORS
CONSTRUCTION MANAGERS

Roger B. Kennedy Construction
Cadesman Pope III
1105 Kensington Park Drive
Altamonte Springs, FL 32714
p - (407) 478-4500
e - cpope@rbkennedy.com
w - rbkennedy.com
c - $50-$100M
(See our ad below)

Rumberger, Kirk & Caldwell, P.A.
David C. Willis
PO Box 1873
Orlando, FL 32802-1873
p - (407) 872-7300
e - dwillis@rumberger.com
w - rumberger.com
c - Associate Member

Rush Truck Centers of Orlando
Steven Veriato
2350 Diversified Way
Orlando, FL 32804-4707
p - (407) 581-8000
e - veriatos@rushenterprises.com
w - orlandotruck.com
c - Associate Member

S & S Roofing Systems, Inc.
George Donovan
2949 West SR 434 Suite 300
Longwood, FL 32779
p - (407) 696-4334
e - gdonovan@ss-roofing.com
w - ss-roofing.com
c - $1-$3M

S.A. Casey Construction, Inc.
Shawn A. Casey
621 Wilks Avenue
Orlando, FL 32809
p - (407) 240-6775
e - scasey@sacaseyconstruction.com
w - sacaseyconstruction.com
c - $6-$10M

Expect Quality

ROGER B. KENNEDY CONSTRUCTION
GENERAL CONTRACTORS
CONSTRUCTION MANAGERS

1105 Kensington Park Drive, Altamonte Springs, FL 32714 • (407) 478-4500

Get What You Want From your Business

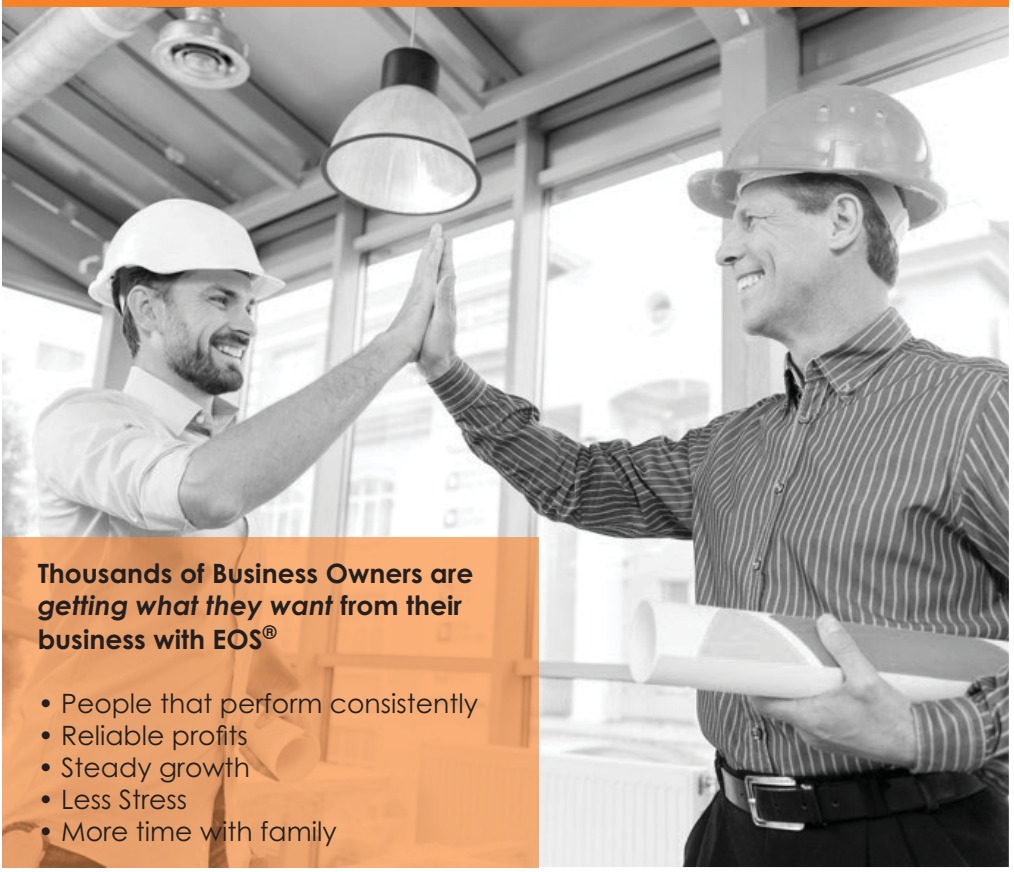

Thousands of Business Owners are *getting what they want* from their business with EOS®

- People that perform consistently
- Reliable profits
- Steady growth
- Less Stress
- More time with family

You can too! Learn how.
Call for a free 90 minute overview

EOS® Entrepreneurial Operating System®

BUSINESS TRACTION CENTER
Real. Simple. Results.

386-218-6123 | www.businesstractioncenter.com

S.I. Goldman Company, Inc.
Roy L. Burkett
799 Bennett Drive
Longwood, FL 32750
p - (407) 830-5000
e - royb@sigoldmanco.com
w - sigoldmanco.com
c - $20-$50M
(See our ad on page 82)

Safway Services LLC
Greg Tolley
11208 Boggy Creek Rd.
Orlando, FL 32824
p - (407) 859-2060
e - Greg.Tolley@safway.com
w - safway.com
c - Supplier Member

Sasso & Sasso, P.A.
Michael C. Sasso
1031 West Morse Boulevard
Suite 120
Winter Park, FL 32789
p - (407) 644-7161
e - msasso@sasso-law.com
w - sasso-law.com
c - Associate Member
(See our ad on page 15)

Scenerio Cockram USA Inc.
Ana Battistozzi
7600 Kingspoint Pkwy.
Orlando, FL 32819
p - (407) 613-2949
e - Ana.Battistozzi@
cockramscenario.com
w - cockramscenario.com
c - Under $1M

Service Complete Electric, Incorporated
Tony K. Scruggs, P.E.
2781 Wrights Road Suite 1201
Oviedo, FL 32765
p - (407) 679-3500
w - sceflorida.com
c - $6-$10M

Service Painting Corporation
Todd Monroe
1423 West Long Street
Orlando, FL 32805
p - (407) 872-7555
e - tmonroespc@aol.com
w - servicepainting.com
c - $1-$3M

Servpro of Altamonte Springs / Longwood
Ellis McCray
491 N. SR 434, Suite 1250
Altamonte Springs, FL 32714
p - (407) 830-9899
e - e.mccray@servpro9353.com
w - servproofaltamontes
pringslongwood.com
c - $1-$3M

Sherwin-Williams Company
Jay Legeai
4206 N. Orange Blossom Trail
Orlando, FL 32804
p - (321) 217-9720
e - swrep6674@sherwin.com
w - sherwin-williams.com
c - Supplier Member

Shuffield Lowman & Wilson, PA
James Washburn
1000 Legion Place Suite 1700
Orlando, FL 32801
p - (407) 581-9800
e - jwashburn@
shuffieldlowman.com
w - shuffieldlowman.com
c - Associate Member

Shutts & Bowen, LLP
Bill Grant
300 S. Orange Ave. Suite 1000
Orlando, FL 32801
p - (407) 835-6732
e - wgrant@shutts.com
w - shutts.com
c - Associate Member

Sigma Marble, Tile and Terrazzo
Jeff Armstrong
5675 New Tampa Highway
Suite 12
Lakeland, FL 33815
p - (321) 848-2715
e - jarmstrong@sigmamarble.com
w - sigmamarble.com
c - $1-$3M
(See our ad on page 74)

Sign Design of Florida/ Mid-Florida Signs & Graphic
Todd Hayes
3602 Parkway Boulevard
Suite 2
Leesburg, FL 34748
p - (352) 787-3882
e - thayes@signdesignfl.com
w - MidFLSigns.com
c - Under $1M

Signature Wealth Advisors, LLC
Eric Carlson
390 N. Orange Ave. Ste 1875
Orlando, FL 32801
p - (407) 630-6670
e - ericcarlson@financialguide.com
w - signaturewa.com
c - Associate Member

Craftsmanship delivered on time, safely and within budget to establish trusting client relationships and repeat work that promotes our employees' longevity, professional growth, and prosperity.

625 Wilmer Avenue
Orlando, FL 32808

Phone: (407)-295-2370
Fax: (407)293-2376

www.tharpplumbing.com

THARP
Purveyors of Fine Plumbing

Wharton-Smith, Inc.
CONSTRUCTION GROUP

Water & Wastewater | Education | Entertainment| Public Safety | Parks & Recreation
750 Monroe Road, Sanford, FL 32771 | www.whartonsmith.com

Sims Crane & Equipment Co.
Mike Kuffermann
596 Thorpe Road
Orlando, FL 32824
p - (407) 851-2930
e - thomas@simscrane.com
w - simscrane.com
c - Supplier Member

Sinns & Thomas Electrical Contractors, Inc.
Eric Sinns
P.O. Box 520789
Longwood, FL 32752-0789
p - (407) 696-6042
e - esinns@sinnsandthomas.com
w - sinnsandthomas.com
c - $6-$10M

Sir Speedy Print/Signs/ Marketing
Jay LaRocque
317 North Orange Ave.
Orlando, FL 32801
p - (407) 423-2051
e - jay@sirspeedyorlando.com
w - sirspeedyorlando.com
c - Associate Member

Site Storage, Inc.
Barry Taylor
1101 S. Orange Blossom Tr.
Apopka, FL 32703
p - (407) 448-6600
e - Barry@SiteStorage.net
w - sitestorage.net
c - Supplier Member
(See our ad on page 42)

Skanska USA Building Inc.
Robert Utsey
2405 Lucien Way
Suite 250
Maitland, FL 32751
p - (407) 839-2925
e - robert.utsey@skanska.com
w - skanska.com
c - $20-$50M

SMI Cabinetry, Inc.
Rob Hull
2715 N. Orange Blossom Trail
Orlando, FL 32804
p - (407) 841-0292
e - michelle@smi-cabinetry.com
w - smi-cabinetry.com
c - $1-$3M

Smith Fence Company
Jennifer Zahner
4699 110th Avenue North
Clearwater, FL 33762
p - (727) 573-5440
e - jzahner@smithfence.com
w - smithfence.com
c - $1-$3M

Southern Acoustics, Inc.
Donald E. Corsi
1211 Seminola Boulevard
Suite 101
Casselberry, FL 32707-3528
p - (407) 696-4448
e - jen@soacoustics.com
w - soacoustics.com
c - Under $1M

Southern Fire Protection of Orlando
Kevin Rodebaugh
3801 E. State Road 46
Sanford, FL 32771
p - (407) 323-4200
e - lennyh@southernfire.net
w - southernfire.net
c - $3-$6M

Southern Safety & Supply, Inc.
Rob Kershner
365 Taft-Vineland Road #100
Orlando, FL 32824
p - (407) 281-9000
e - rkershner@ southernsafetyandsupply.com
w - southernsafetyandsupply.com
c - Supplier Member

Spectra Contract Flooring
Gregg Nelsen
925 Florida Central Parkway
Longwood, FL 32750
p - (407) 475-1144
e - gregg.nelsen@spectracf.com
w - spectracf.com
c - $1-$3M

Speedy Concrete Cutting of Central Florida
John Gunther
1000 Charles Street
Longwood, FL 32750
p - (407) 786-3766
e - john.gunther@speedycon.com
w - speedycon.com
c - Under $1M

Staff Zone
Matt Angelo
6220 South Orange Blossom Trail #300
Orlando, FL 32809
p - (407) 413-5066
e - mangelo@thestaffzone.com
w - thestaffzone.com
c - Supplier Member

Stahl, Bowles & Associates, Inc.
Bob Bowles
250 International Parkway
Suite 128
Lake Mary, FL 32746
p - (407) 833-8998
e - bobb@stahlinsurance.com
w - stahlinsurance.com
c - Associate Member

StanleyBlack&Decker
Paul Kennedy
6100 Hanging Moss Rd.
Orlando, FL 32825
p - (407) 616-2766
e - paul.kennedy@sbdinc.com
w - dewalt.com
c - Supplier Member

The Stowell Company, Incorporated
Pamela Harger
PO Box 783681
Winter Garden, FL 34787
p - (407) 656-4527
e - pharger@stowellinc.com
w - stowellinc.com
c - $3-$6M

Structural Technologies
Cornelius Benton
2001 Blount Rd.
Pompano Beach, FL 33069
p - (954) 541-7099
e - cbenton@structural.net
w - structural.net
c - Under $1M

Sunbelt Metals & Mfg., Inc.
Kevin Harbin
920 S. Bradshaw Road
Apopka, FL 32703
p - (407) 889-8960
e - information@sunbeltmetals.com
w - sunbeltmetals.com
c - $6-$10M

Sunbelt Rentals
Scott Scruby
1272 Jetport Dr
Orlando, FL 32809
p - (407) 855-0050
e - scott.scruby@sunbeltrentals.com
w - sunbeltrentals.com
c - Supplier Member
(See our ad on the Trade Listings Tab)

Surplus Steel & Supply
Rachel Goldman
2401 Clark St.
Apopka, FL 32703
p - (407) 293-5788
e - info@surplus-steel.com
w - surplus-steel.com
c - Supplier Member

Sutter Roofing
John Kenney
2661 Old Winter Garden Road
Orlando, FL 32805
p - (407) 367-4500
e - johnk@sutterroofing.com
w - sutterroofing.com
c - $3-$6M
(See our ad on page 53)

Synergy Equipment/ Bobcat of Orlando
Don Hundley
8151 N. Orange Blossom Trail
Orlando, FL 32810-2650
p - (407) 273-7383
e - dhundley@synergyequip.com
w - Synergyequip.com
c - Supplier Member
(See our ad on page 35)

T & T Construction
Linda Thomas
P.O. Box 180764
Casselberry, FL 32718-0764
p - (407) 831-5506
e - linda.thomas@ttcfl.com
w - ttcfl.com
c - $6-$10M

T&G Constructors
David Grabosky
8623 Commodity Circle
Orlando, FL 32819
p - (407) 352-4443
e - info@t-and-g.com
w - t-and-g.com
c - $10-$15M

Tampa Armature Works, Inc. & Subsidiaries
Jim Howard
6312 78th Street
Riverview, FL 33578
p - (813) 621-5661
e - jim.howard@tawinc.com
w - tawinc.com
c - Supplier Member

Terracon Consultants, Inc.
Jim Hamil
1675 Lee Road
Winter Park, FL 32789
p - (407) 618-8350
e - jim.hamil@terracon.com
w - terracon.com
c - Associate Member

Terry's Electric, Inc.
Earl Lomas
600 N. Thacker Avenue #A
Kissimmee, FL 34741
p - (407) 572-2100
e - elomas@terryselectric.com
w - terryselectric.com
c - $20-$50M
(See our ad on the Chapter Info tab)

Tharp Plumbing Systems
Jay Jackson
625 Wilmer Avenue
Orlando, FL 32808
p - (407) 295-2370
e - jackson@tharpplumbing.com
w - tharpplumbing.com
c - $10-$15M
(See our ad on page 50)

Thermal Tech, Inc.
Deron Keiter
5141 Forsyth Commerce Road
Unit 1
Orlando, FL 32807-6297
p - (407) 373-0042
e - dkeiter@tti-fl.com
w - tti-fl.com
c - Supplier Member

Thomas Printworks
Tina Pun
160 Candace Drive
Maitland, FL 32794-0959
p - (407) 770-8465
e - tpun@naofficesolutions.com
w - thomasprintworks.com
c - Associate Member

Titan VA Ready Mix, LLC
John W. Rehrer Jr.
343 Thorpe Road
Orlando, FL 32824
p - (407) 850-5485
e - jrehrer@titanamerica.com
w - titanamerica.com
c - Supplier Member

Titan Electric Southeast, LLC
Dennis Ferguson
6855 Hanging Moss Road
Orlando, FL 32807
p - (407) 677-4080
e - djf@titanelectric-se.com
w - titanelectric-se.com
c - $1-$3M

Towers Construction Company
Oskar Torres
8600 Commodity Circle
Unit 170
Orlando, FL 32819
p - (407) 883-4367
e - otorres@towerscc.com
w - towerscc.com
c - $1-$3M

Tradesmen International
Chad Holley
Chancellor Square A, 2400
Sand Lake Road Suite 100
Orlando, FL 32809
p - (407) 854-7801
e - Chad.holley@
tradesmeninternational.com
w - tradesmeninternational.com
c - Supplier Member

Trane
Erik Smedal
2301 Lucien Way Suite 430
Maitland, FL 32751
p - (407) 660-1111
e - egsmedal@trane.com
w - trane.com
c - Supplier Member

Trekker Distributor
Jennifer Trump
707 W. Taft Vineland Rd.
Orlando, FL 32824
p - (407) 367-2633
e - jennifer.trump@
trekkergroup.com
w - trekkergroup.com
c - Supplier Member

Trench Plate Rental Company
Wayne Agamie
11128 Boggy Creek Road
Orlando, FL 32824
p - (407) 854-9949
e - wagamie@tprco.com
w - tprco.com
c - Supplier Member
(See our ad on the back cover)

Triangle Construction, Inc.
Salvador E. Giron
5250 Giron Circle
Kissimmee, FL 34758
p - (407) 846-8274
e - sgiron@tcifm.com
w - tcifm.com
c - $1-$3M

SR SUTTER ROOFING

SARASOTA, FORT MYERS, TAMPA, ORLANDO & WEST PALM BEACH

800-741-0090

Tri-City Electrical Contractors, Inc.
Robert E. Kissick
430 West Drive
Altamonte Springs, FL 32714
p - (407) 788-3500
e - info@tcelectric.com
w - tcelectric.com
c - $50-$100M
(See our ad on the Legislative Tab)

Trillium Construction Services
Shelley Scannell
4121 Mariner Blvd.
Spring Hill, FL 34609
p - (813) 425-1238
e - tampa@trilliumconstruction.net
w - trilliumconstruction.net
c - Supplier Member

Trinity Surfaces & Trinity Tile
Donald Deluzio
4337 Dardanelle Drive
Orlando, FL 32808
p - (407) 521-6655
e - ddeluzio@trinitysurfaces.com
w - trinitysurfaces.com
c - Supplier Member

Trojan Labor
Julie Broadway
2906 N. Orange Blossom Trail
Orlando, FL 32804
p - (407) 274-4771
e - julie@trojanlabor.com
w - trojanlabor.com
c - Supplier Member
(See our ad on page 44)

Tucker Paving, Inc.
Chip Tucker
3545 Lake Alfred Road
Winter Haven, FL 33881
p - (863) 299-2262
e - chip@tuckerpaving.com
w - tuckerpaving.com
c - $20-$50M
(See our ad on the National Tab)

Turner Construction Company
Chuck P. Brandt
135 W Central Blvd Suite 950
Orlando, FL 32801
p - (407) 210-2500
e - cbrandt@tcco.com
w - turnerconstruction.com
c - $50-$100M
(See our ad on the Legislative Tab)

The Tyson Smith Group of Raymond James
Michael Guiliano, AAMS®, CFP®
301 East Pine Street Suite 1100
Orlando, FL 32801
p - (407) 648-4488
e - michael.guiliano@raymondjames.com
w - TheTysonSmithGroup.com
c - Associate Member

UCC Group Inc.
Pat DiPaolo
7380 Sand Lake Road Suite 500
Orlando, FL 32819
p - (407) 248-0989
e - info@uccgroup.com
w - uccgroup.com
c - $3-$6M

Unified Labor Solutions, LLC
Sharon McBride
5609 Long Grove Court
Orlando, FL 32810
p - (407) 219-6942
e - sharon@unifiedlaborsolutions.net
w - unifiedlaborsolutions.services
c - Under $1M

United Forming, Inc.
Michael Jordan
651 Danville Drive Suite 103
Orlando, FL 32825
p - (407) 536-5413
e - mjordan@unitedforming.com
w - unitedforming.com
c - $1-$3M

United Rentals
Jason George
4201 L B Mcleod Rd
Orlando, FL 32811-5616
p - (407) 851-1660
e - jshonkwi@ur.com
w - unitedrentals.com
c - Supplier Member

United Wall Systems, Inc.
Johnnie Crow
1165 East Plant Street Suite 9
Winter Garden, FL 34787
p - (407) 877-2427
e - cyoder@unitedwalls.com
w - unitedwalls.com
c - $1-$3M

Verizon Wireless
Ken Dominguez
2600 Maitland Center Parkway Suite 130
Maitland, FL 32751
p - (407) 595-0454
e - Kenneth.Dominguez@VerizonWireless.com
w - abc.org/verizon
c - Supplier Member

Vestal & Wiler, CPA's, PA
Steve Castino
201 East Pine Street Suite 801
Orlando, FL 32801
p - (407) 843-4433
e - scastino@vestal-wiler.com
w - vestal-wiler.com
c - Associate Member

Viewpoint
Christina Birmingham
100 Paramount Drive Suite 205
Sarasota, FL 34232
p - (800) 452-2342
e - Christina.Birmingham@viewpoint.com
w - viewpoint.com
c - Associate Member

Village Pools of Central Florida, LLC
Al Pivonka
7013 Forest City Road
Orlando, FL 32810
p - (407) 523-2300
e - villagepeeple@aol.com
w - villagepoolscfl.net
c - Under $1M

VSC Fire & Security, Inc.
Sam Logue
2401 Lynx Lane Suite 2
Orlando, FL 32804
p - (407) 679-3332
e - salogue@vscfs.com
w - vscfs.com
c - $1-$3M

W.W. Gay Mechanical Contractors, Inc.
Paul Jones
3220 W. 39th Street
Orlando, FL 32809
p - (407) 841-4670
e - pjones@wwgmc.com
w - wwgmc.com
c - $1-$3M

Walbridge
Cranston Harris, CGC
5449 S. Semoran Blvd.
Suite 220
Orlando, FL 32822
p - (407) 825-9683
e - charris@walbridge.com
w - walbridge.com
c - Under $1M

Walker & Company, Inc.
Lance Walker, Jr.
P.O. Box 754
Winter Park, FL 32790
p - (407) 645-0500
e - dhussey@walkercc.com
w - walkercc.com
c - $50-$100M

Wal-Mark Contracting Group, LLC
Coby Welch
3630 Silver Star Road
Orlando, FL 32808-4626
p - (407) 294-5051
e - cwelch@wmo.nceusa.com
w - walmarkcontracting.com
c - $1-$3M

Walt Disney Imagineering Florida
Arthur C. Higginbotham
PO Box 10321
Lake Buena Vista, FL 32830
p - (407) 560-6500
e - Art.C.Higginbotham@disney.com
c - Associate Member

Waste Connections of Florida
Mike Stutz
1099 Miller Drive
Altamonte Springs, FL 32701
p - (407) 261-5000
e - mike.stutz@wasteconnections.com
w - wasteconnections.com
c - Supplier Member

Waste Management
Rick Stevens
3510 Rio Vista Avenue
Orlando, FL 32805
p - (407) 341-4427
e - rstevens2@wm.com
w - wastemanagement.com
c - Supplier Member

Wayne Automatic Fire Sprinklers, Inc.
Clark Gey
222 Capitol Court
Ocoee, FL 34761-3033
p - (407) 656-3030
e - clark@waynefire.com
w - waynefire.com
c - $20-$50M

WELBRO Building Corporation
Stuart Henry
2301 Maitland Center Parkway
Suite 250
Maitland, FL 32751-4193
p - (407) 475-0800
e - shenry@welbro.com
w - welbro.com
c - $50-$100M

Westbrook Service Corporation
James D. Roberts
1411 S. Orange Blossom Trail
Orlando, FL 32805
p - (407) 432-8919
e - jimr@westbrookfl.com
w - westbrookfl.com
c - $6-$10M

Wharton-Smith, Inc.
Darin Crafton
P.O. Box 471028
Lake Monroe, FL 32747-1028
p - (407) 321-8410
e - dcrafton@whartonsmith.com
w - whartonsmith.com
c - $50-$100M
(See our ad on page 50)

Wieland
Andy Yarber
1420 Celebration Blvd.
Suite 106
Celebration, FL 34747
p - (407) 566-2606
e - ayarber@wielandbuilds.com
w - wielandbuilds.com
c - $10-$15M

Wiginton Fire Systems
Chuck Patrick
699 Aero Lane
Sanford, FL 32771-6699
p - (407) 585-3200
e - CMP@wiginton.net
w - wiginton.net
c - $6-$10M

Williams Company Management Group
Bob Lipscomb
2301 Silver Star Road
Orlando, FL 32804
p - (407) 295-2530
e - info@williamsco.com
w - williamsco.com
c - $50-$100M

Williams Scotsman, Inc.
Jerry Flanigan
801 Jet Stream Drive
Orlando, FL 32824
p - (407) 851-9030
e - jsflanig@willscot.com
w - willscot.com
c - Supplier Member
(See our ad on the Alpha Listing Tab)

Window Interiors
Dave Riley
947 Josiane Court Suite 1010
Altamonte Springs, FL 32701
p - (407) 539-1303
e - DRiley@windowinteriors.com
w - windowinteriors.com
c - Under $1M

Winter Park Construction
Chuck Reynolds
221 Circle Drive
Maitland, FL 32751
p - (407) 644-8923
e - chuck@wpc.com
w - wpc.com
c - $50-$100M

WithumSmith+Brown, PC
Ronald J. Person
1417 East Concord Street
Orlando, FL 32803
p - (407) 849-1569
e - rperson@withum.com
w - withum.com
c - Associate Member

Workscapes, Inc.
Jay C. Lovell
1173 North Orange Avenue
Orlando, FL 32804
p - (407) 599-6770
e - jlovell@workscapes.com
w - workscapes.com
c - Supplier Member

Yellowstone Landscape
Kevin O'Keefe
1773 Business Center Lane
Kissimmee, FL 34758
p - (407) 257-7411
e - kokeefe@yellowstonelandscape.com
w - yellowstonelandscape.com
c - $3-$6M

HENSEL PHELPS

Plan. Build. Manage.

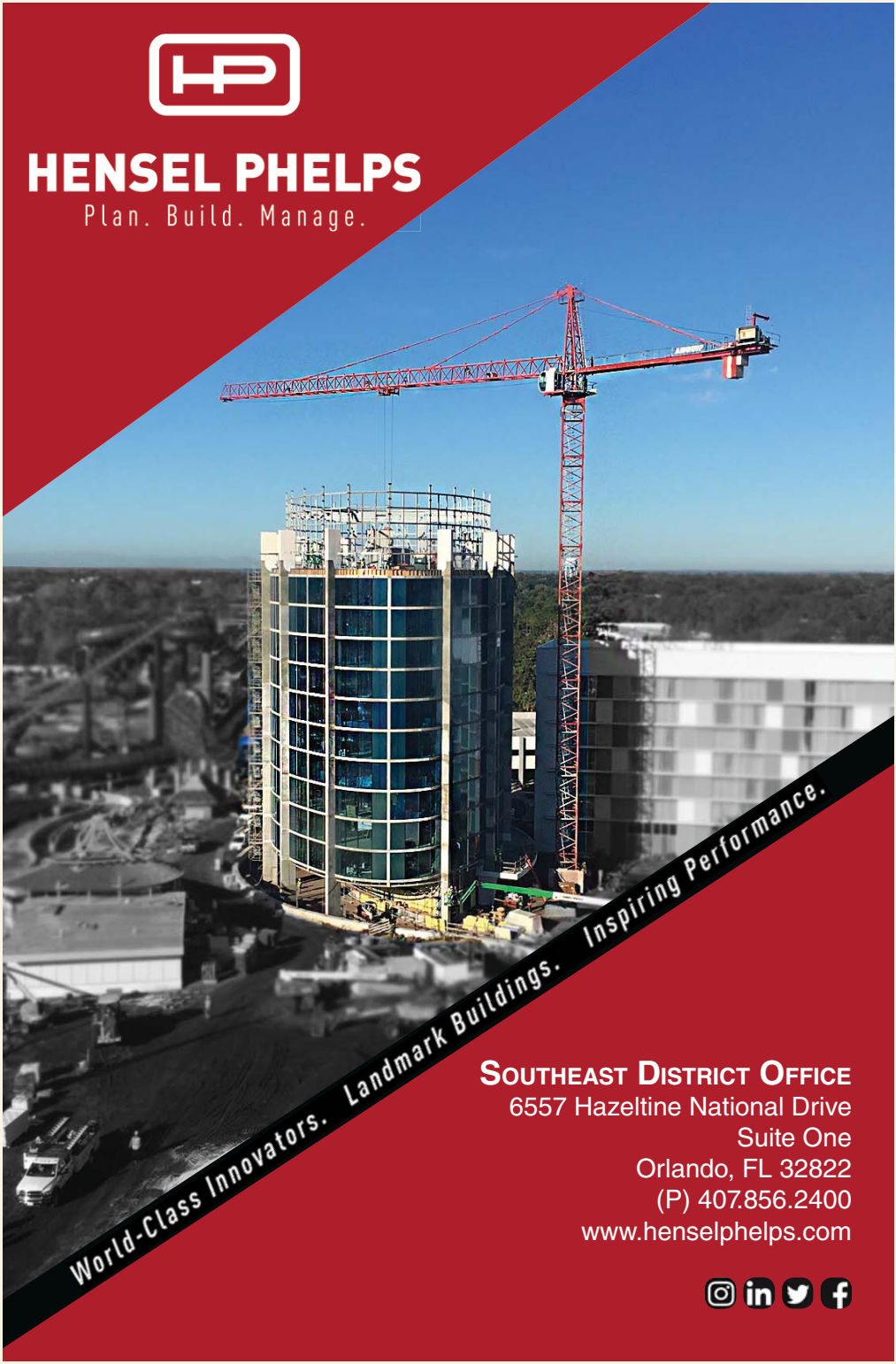

SOUTHEAST DISTRICT OFFICE
6557 Hazeltine National Drive
Suite One
Orlando, FL 32822
(P) 407.856.2400
www.henselphelps.com

We have your

and your back.

When you've got a job to do, waiting is not an option. We get you the equipment you need at the exact moment you need it. And provide expertise across the widest range of industries and areas of specialized know-how. Plus, we're unrivaled when it comes to set-up, teardown and service on the ground. Which means you get things done today and keep your promises tomorrow.

1-800 No Sweat® (667-9328) | SUNBELTRENTALS.COM

SUNBELT® RENTALS

Trade Listings

Contractor members are listed in the following pages by CSI Code Divisions. Associates and Suppliers are listed according to types of services or materials.

Associated Builders and Contractors, Inc.
Central Florida Chapter

CSI Codes - Divisions

Division 1	General Requirements
Division 2	Site Construction
Division 3	Concrete
Division 4	Masonry
Division 5	Metals
Division 6	Woods and Plastics
Division 7	Thermal and Moisture Protection
Division 8	Doors and Windows
Division 9	Finishes
Division 10	Specialties
Division 11	Equipment
Division 12	Furnishings
Division 13	Special Construction
Division 14	Conveying Systems
Division 15	Mechanical
Division 16	Electrical

The CSI* Code contains 4 to 5 numbers. The first one or two numbers denotes the division, as shown above, while the last three digits represent the specific discipline within the division.

**Construction Specifications Institute*

Don't Miss Out!

Providing the following list of contacts enables ABC to send specific information directly to the person within your company.

Please contact ABC's membership director, 407-398-1278, and give the appropriate contact for the following:

- Primary
- Financial
- Legislative
- Membership
- Education
- Human Resources
- Marketing/Events

Division 1 - General Requirements

1000 - General Requirements
Scenario Cockram USA Inc.

1001 - General Contractor
A C Development Group, Inc.
A.D. Owens Construction Corp.
Aagaard-Juergensen, LLC
Aireko Construction
Ajax Building Corporation
Albu & Associates, Inc.
Andrew General Contractors, Inc.
Austin Commercial
Balfour Beatty Construction
Barton Malow Company
Batson-Cook
Brasfield & Gorrie, LLC
BRPH Companies, Inc.
Charles Perry Partners, Inc.
Clancy & Theys Construction Co.
The Collage Companies
CORE Construction Services of Florida, LLC
DPR Construction
Entech Innovative Engineering
EPS Contractor Group Corp.
Finfrock Construction, Inc.
Gilbane Building Company
Gomez Construction Company
H.J. High Construction Company
Hensel Phelps
Hoar Construction, LLC
Hunt Construction Group, Inc.
J. Raymond Construction Corp.
Jack Jennings & Sons, Inc.
JCOSTA Group, LLC
JK2 Construction & Scenic
Johnson - Laux Construction, LLC
Kast Construction Company, LLC
Keator Construction
M Paul General Contractors
Mainstream Construction Group, Inc.
Mark Construction Company
McCree General Contractors & Architects
MLC Theming, Inc.
The Morganti Group, Inc.
Moss & Associates Construction Managers
Oelrich Construction, Inc.
OHL Building, Inc.
PCL Construction Services, Inc.
PeakCM, LLC
Pinkerton & Laws of Florida
Pirtle Construction Company
Precision Building Construction, LLC
R. C. Stevens Construction Company
R.A. Rogers Construction Company
Rhodes Building Company LLC
Robins & Morton
Roger B. Kennedy Construction
S.A. Casey Construction, Inc.
Skanska USA Building Inc.
T&G Constructors
Turner Construction Company
Walbridge
Walker & Company, Inc.
WELBRO Building Corporation
Wharton-Smith, Inc.
Wieland
Williams Company Management Group
Winter Park Construction

1002 - General Contractor- Airports
Charles Perry Partners, Inc.
Gilbane Building Company
Hensel Phelps
Johnson - Laux Construction, LLC
OHL Building, Inc.
PCL Construction Services, Inc.
S.A. Casey Construction, Inc.

1003 - General Contractor- Churches
A C Development Group, Inc.
Aagaard-Juergensen, LLC
Albu & Associates, Inc.
Andrew General Contractors, Inc.
Charles Perry Partners, Inc.
H.J. High Construction Company
JK2 Construction & Scenic
Johnson - Laux Construction, LLC
Keator Construction
OHL Building, Inc.
R. C. Stevens Construction Company
S.A. Casey Construction, Inc.
Walker & Company, Inc.
Wieland

1004 - General Contractor- Commercial

A C Development Group, Inc.
A.D. Owens Construction Corp.
Aagaard-Juergensen, LLC
Ajax Building Corporation
Albu & Associates, Inc.
Andrew General Contractors, Inc.
Gilbane Building Company
Hensel Phelps
J. Raymond Construction Corp.
JK2 Construction & Scenic
Johnson - Laux Construction, LLC
Keator Construction
M Paul General Contractors
Mark Construction Company
MLC Theming, Inc.
Oelrich Construction, Inc.
OHL Building, Inc.
PCL Construction Services, Inc.
PeakCM, LLC
Precision Building Construction, LLC
R. C. Stevens Construction Company
Rhodes Building Company LLC
S.A. Casey Construction, Inc.
Turner Construction Company
Walker & Company, Inc.
Wharton-Smith, Inc.
Williams Company Management Group

1005 - General Contractor- Design/Build

A C Development Group, Inc.
A.D. Owens Construction Corp.
Aagaard-Juergensen, LLC
Albu & Associates, Inc.
Andrew General Contractors, Inc.
Barton Malow Company
Charles Perry Partners, Inc.
Clancy & Theys Construction Co.
The Collage Companies
DPR Construction
Entech Innovative Engineering
Finfrock Construction, Inc.
Gilbane Building Company
H.J. High Construction Company
Hensel Phelps
Hoar Construction, LLC
Hunt Construction Group, Inc.
J. Raymond Construction Corp.
Jack Jennings & Sons, Inc.
JK2 Construction & Scenic
Johnson - Laux Construction, LLC
M Paul General Contractors
Mark Construction Company
McCree General Contractors & Architects
MLC Theming, Inc.
Oelrich Construction, Inc.
OHL Building, Inc.
PCL Construction Services, Inc.
PeakCM, LLC
Precision Building Construction, LLC
R. C. Stevens Construction Company
Rhodes Building Company LLC
S.A. Casey Construction, Inc.
Scenario Cockram USA Inc.
Skanska USA Building Inc.
T&G Constructors
Turner Construction Company
Walker & Company, Inc.
Wharton-Smith, Inc.
Wieland

1006 - General Contractor - Heavy/Highway

Oelrich Construction, Inc.
OHL Building, Inc.

1007 - General Contractor - Industrial Maintenance

OHL Building, Inc.
S.A. Casey Construction, Inc.

1008 - General Contractor- Industrial

A.D. Owens Construction Corp.
Aagaard-Juergensen, LLC
Albu & Associates, Inc.
Andrew General Contractors, Inc.
H.J. High Construction Company
Hensel Phelps
JK2 Construction & Scenic
Johnson - Laux Construction, LLC
Keator Construction
M Paul General Contractors
Mark Construction Company
OHL Building, Inc.
PCL Construction Services, Inc.
R. C. Stevens Construction Company

DEWITT CUSTOM CONCRETE

The Dewitt team is committed to providing excellent quality work and customer service for

33 years!

Providing you with worry-free project management through completion of your commercial concrete project.

Specializing in:

- Structural Concrete
- Tilt Up
- Masonry
- Post Tension
- Elevated Decks

Ph: 407-277-8766 Fax: 407-277-9596
677 N. Goldenrod Road, Orlando, FL 32807
Dewittcustomconcrete.com

S.A. Casey Construction, Inc.
Wieland

1009 - General Contractor- Institutional
A C Development Group, Inc.
Charles Perry Partners, Inc.
Gilbane Building Company
H.J. High Construction Company
Hensel Phelps
Jack Jennings & Sons, Inc.
Johnson - Laux Construction, LLC
Keator Construction
Oelrich Construction, Inc.
OHL Building, Inc.
PeakCM, LLC
R. C. Stevens Construction Company
S.A. Casey Construction, Inc.
Walker & Company, Inc.
Wharton-Smith, Inc.

1010 - General Contractor - Pre Engineered Buildings
A C Development Group, Inc.
Aagaard-Juergensen, LLC
Albu & Associates, Inc.
Andrew General Contractors, Inc.
JK2 Construction & Scenic
Johnson - Laux Construction, LLC
Keator Construction
Leesburg Concrete Company, Inc.
M Paul General Contractors
Mark Construction Company
OHL Building, Inc.
R. C. Stevens Construction Company
S.A. Casey Construction, Inc.
Wieland

1011 - General Contractor - High Rise Office
Charles Perry Partners, Inc.
Hensel Phelps
Johnson - Laux Construction, LLC
OHL Building, Inc.
PCL Construction Services, Inc.

1012 - General Contractor - Low Rise Office
A C Development Group, Inc.
Albu & Associates, Inc.
Andrew General Contractors, Inc.
Charles Perry Partners, Inc.
Hensel Phelps
Jack Jennings & Sons, Inc.
JK2 Construction & Scenic
Johnson - Laux Construction, LLC
Keator Construction
Oelrich Construction, Inc.
OHL Building, Inc.
PCL Construction Services, Inc.
PeakCM, LLC
R. C. Stevens Construction Company
S.A. Casey Construction, Inc.
Walker & Company, Inc.
Wieland

1013 - General Contractor- High Rise Apartments
Charles Perry Partners, Inc.
Hensel Phelps
Jack Jennings & Sons, Inc.
Johnson - Laux Construction, LLC
OHL Building, Inc.
Walker & Company, Inc.

1014 - General Contractor- Low Rise Apartments
Charles Perry Partners, Inc.
Hensel Phelps
Jack Jennings & Sons, Inc.
Johnson - Laux Construction, LLC
OHL Building, Inc.
S.A. Casey Construction, Inc.
Walker & Company, Inc.

1015 - General Contractor- Waste Water Treatment
OHL Building, Inc.
Wharton-Smith, Inc.

1016 - General Contractor- Construction Manager
A C Development Group, Inc.
Aagaard-Juergensen, LLC
Ajax Building Corporation
Albu & Associates, Inc.
Balfour Beatty Construction

Barton Malow Company
BRPH Companies, Inc.
Charles Perry Partners, Inc.
Clancy & Theys Construction Co.
The Collage Companies
CORE Construction Services of Florida, LLC
DPR Construction
Gomez Construction Company
H.J. High Construction Company
Hensel Phelps
Hoar Construction, LLC
Hunt Construction Group, Inc.
J. Raymond Construction Corp.
Jack Jennings & Sons, Inc.
JCB Construction, Inc.
JK2 Construction & Scenic
Johnson - Laux Construction, LLC
M Paul General Contractors
Mainstream Construction Group, Inc.
McCree General Contractors & Architects
MLC Theming, Inc.
Moss & Associates Construction Managers
Oelrich Construction, Inc.
OHL Building, Inc.
PCL Construction Services, Inc.
PeakCM, LLC
R. C. Stevens Construction Company
Rhodes Building Company LLC
Robins & Morton
S.A. Casey Construction, Inc.
Skanska USA Building Inc.
T&G Constructors
Turner Construction Company
Walbridge
Walker & Company, Inc.
WELBRO Building Corporation
Wharton-Smith, Inc.
Wieland
Williams Company Management Group

1017 - General Contractor - Facilities Manager

Johnson - Laux Construction, LLC
OHL Building, Inc.

1018 - General Contractor - Historical Renovation

Hensel Phelps
Johnson - Laux Construction, LLC
McCree General Contractors & Architects
MLC Theming, Inc.
OHL Building, Inc.
PCL Construction Services, Inc.
R. C. Stevens Construction Company
Scenario Cockram USA Inc.

1019 - General Contractor- Tenant Finish

A C Development Group, Inc.
Aagaard-Juergensen, LLC
Andrew General Contractors, Inc.
Hensel Phelps
JK2 Construction & Scenic
Johnson - Laux Construction, LLC
Keator Construction
McCree General Contractors & Architects
MLC Theming, Inc.
OHL Building, Inc.
PCL Construction Services, Inc.
PeakCM, LLC
R. C. Stevens Construction Company
S.A. Casey Construction, Inc.

1021 - General Contractor - Interior Finish

A C Development Group, Inc.
Aagaard-Juergensen, LLC
Albu & Associates, Inc.
Andrew General Contractors, Inc.
Hensel Phelps
JK2 Construction & Scenic
Johnson - Laux Construction, LLC
Keator Construction
McCree General Contractors & Architects
MLC Theming, Inc.
OHL Building, Inc.
PCL Construction Services, Inc.
Rhodes Building Company LLC
S.A. Casey Construction, Inc.
Scenario Cockram USA Inc.
Turner Construction Company

1024 - General Contractor - Farm Buildings

OHL Building, Inc.
S.A. Casey Construction, Inc.

1025 - General Contractor - Health Care Facilities/Services

A C Development Group, Inc.
Andrew General Contractors, Inc.
Charles Perry Partners, Inc.
Gilbane Building Company
Hensel Phelps
J. Raymond Construction Corp.
Johnson - Laux Construction, LLC
Keator Construction
McCree General Contractors & Architects
Oelrich Construction, Inc.
OHL Building, Inc.
PCL Construction Services, Inc.
R. C. Stevens Construction Company
S.A. Casey Construction, Inc.
Walker & Company, Inc.

1026 - General Contractor - Hangar & Maintenance Facilities

Hensel Phelps
Johnson - Laux Construction, LLC
OHL Building, Inc.
PCL Construction Services, Inc.
PeakCM, LLC
R. C. Stevens Construction Company
S.A. Casey Construction, Inc.

1030 - General Contractor - Industrial & Commercial Development

A C Development Group, Inc.
Charles Perry Partners, Inc.
Hensel Phelps
JK2 Construction & Scenic
Johnson - Laux Construction, LLC
McCree General Contractors & Architects
OHL Building, Inc.
PCL Construction Services, Inc.
PeakCM, LLC
Precision Building Construction, LLC
R. C. Stevens Construction Company
S.A. Casey Construction, Inc.
Wieland

1031 - General Contractor - Custom Built Homes

A C Development Group, Inc.
OHL Building, Inc.

1032 - General Contractor - Residential Multi Family

Jack Jennings & Sons, Inc.
Johnson - Laux Construction, LLC
Mark Construction Company
McCree General Contractors & Architects
OHL Building, Inc.
Walker & Company, Inc.
Wieland

1033 - General Contractor - Retail

A C Development Group, Inc.
Albu & Associates, Inc.
Andrew General Contractors, Inc.
Charles Perry Partners, Inc.
Hensel Phelps
J. Raymond Construction Corp.
JK2 Construction & Scenic
Johnson - Laux Construction, LLC
Keator Construction
M Paul General Contractors
McCree General Contractors & Architects
MLC Theming, Inc.
OHL Building, Inc.
PCL Construction Services, Inc.
Precision Building Construction, LLC
S.A. Casey Construction, Inc.
Walker & Company, Inc.
Wieland
Williams Company Management Group

1040 - General Contractor - Other Specialty Construction

Entech Innovative Engineering
Exterior Walls, Inc.
JK2 Construction & Scenic
Johnson - Laux Construction, LLC
MLC Theming, Inc.
Oelrich Construction, Inc.
OHL Building, Inc.
S.A. Casey Construction, Inc.
Scenario Cockram USA Inc.

1060 - Construction Management/ Coordination Firm

A C Development Group, Inc.
Colwill Engineering Design Build, Inc.
Hensel Phelps

LET'S BUILD SOMETHING... TOGETHER.

For over 75 years Hoar Construction has been not just a builder but a partner with owners and developers. From Eastwood Mall in 1960 to the recent construction at Celebration Pointe in Gainesville, FL, we continue to collaborate and work with some of the best developers in the business. Hoar brings unrivaled expertise, leadership and success.

hoar.com

111 N. Orange Ave, Orlando, FL 32801
P:407-650-8100

HOAR
CONSTRUCTION

Johnson - Laux Construction, LLC
The Morganti Group, Inc.
Oelrich Construction, Inc.
OHL Building, Inc.
PeakCM, LLC
S.A. Casey Construction, Inc.

1310 - Project Scheduling
BRPH Companies, Inc.
Johnson - Laux Construction, LLC
Mainstream Construction Group, Inc.

1330 - Engineering Services
A C Development Group, Inc.
BRPH Companies, Inc.
JCOSTA Group, LLC

1380 - Construction Documentation
BRPH Companies, Inc.
Johnson - Laux Construction, LLC

1400 - Quality Control Services
Health Choice Enterprises, LLC
Johnson - Laux Construction, LLC

1560 - Temporary Controls
Polygon US Group

1600 - Construction Equipment
BRACE Integrated Services, Inc.

1710 - Construction Cleaning Services
Daisy Fresh Commercial Cleaning, Inc.
Detail Dynamics of Florida, Inc.
Fine Tune Enterprises, Inc.
Hydra Dry, Inc.
Unified Labor Solutions, LLC

Division 2 - Site Construction

2000 - Site Construction
Lee Crest Co.

2010 - Site Work Supplier
Lee Crest Co.

2050 - Demolition
BRACE Integrated Services, Inc.
CornerStone Construction Services, Inc.
NorthStar Demolition and Remediation, LP
Peace of Mind Environmental, Inc.
Speedy Concrete Cutting of Central Florida
Tucker Paving, Inc.

2055 - Hazardous Material Removal
Hydra Dry, Inc.
NorthStar Demolition and Remediation, LP

2060 - Off-site Transportation and Disposal
Peace of Mind Environmental, Inc.

2065 - Cement
CornerStone Construction Services, Inc.
JCS Concrete & Masonry, LLC

2100 - Site Preparation
BrightView Landscape Development, Inc.
JCB Construction, Inc.
Lee Crest Co.
Tucker Paving, Inc.
Yellowstone Landscaping

2140 - Dewatering
Tucker Paving, Inc.

2150 - Excavation Support & Shoring Systems
HJ Foundation
Moretrench

2240 - Soil Stabilization
Moretrench
PaverScape, Inc.

2280 - Soil Treatment
NorthStar Demolition and Remediation, LP

2350 - Piling
CornerStone Construction Services, Inc.
HJ Foundation
Moretrench

Mid Florida Materials provides roll off dumpster services throughout the Central Florida Area (Seminole, Orange, Osceola,Lake, Polk and Volusia Counties). We can provide 10, 20, 30, 40 yard dumpsters and concrete wash out containers.

MID FLORIDA MATERIALS

Recycle & Disposal Facility

Also your source for structural fill, sandy clay, stabilizer clay products, crushed concrete building materials, recycled asphalt materials, mulch, and recycle top soils.

3602 Golden Gem Road, Plymouth, FL 32768 (p) 407-886-4878 (f) 407-886-4173
Visit our website at www.midfloridamaterials.com

2380 - Caissons/Drilled Piers
HJ Foundation
Moretrench

2510 - Asphalt Paving
Lee Crest Co
Tucker Paving, Inc.

2515 - Unit Pavers
CornerStone Construction Services, Inc.
PaverScape, Inc.

2516 - Base Courses
Lee Crest Co.
Tucker Paving, Inc.

2520 - Concrete Paving
ConTech Construction, LLC
CornerStone Construction Services, Inc.
JCS Concrete & Masonry, LLC
T & T Construction
Tucker Paving, Inc.
UCC Group Inc.

2525 - Curbs
Lee Crest Co.
Tucker Paving, Inc.

2530 - Athletic Paving & Surfacing
CornerStone Construction Services, Inc.
Tucker Paving, Inc.

2580 - Pavement Marking
Tucker Paving, Inc.

2600 - Site Utilities Pressure Piping
JCB Construction, Inc.
Lee Crest Co.
Tucker Paving, Inc.
Wayne Automatic Fire Sprinklers, Inc.

2700 - Sewerage and Drainage
Lee Crest Co.
Tucker Paving, Inc.

2760 - Restoration of Underground Pipelines
Lee Crest Co.

2770 - Ponds and Reservoirs
Lee Crest Co.
Tucker Paving, Inc.

2800 - Site Improvements
BrightView Landscape Development, Inc.
Lee Crest Co.
Smith Fence Company
Tucker Paving, Inc.
Yellowstone Landscaping

2830 - Fences & Gates
Smith Fence Company

2900 - Landscaping and Irrigation
BrightView Landscape Development, Inc.
Cherrylake, Inc.
CornerStone Construction Services, Inc.
Yellowstone Landscaping

Division 3 - Concrete

3000 - Concrete
Liberty Conshor, LLC

3010 - Concrete Contractor
Aireko Construction
Baker Concrete Construction, Inc.
CCK Construction Services, Inc.
ConTech Construction, LLC
CornerStone Construction Services, Inc.
DeWitt Custom Concrete, Inc.
JCS Concrete & Masonry, LLC
Liberty Conshor, LLC
Speedy Concrete Cutting of Central Florida
T & T Construction
UCC Group Inc.
United Forming, Inc.

3100 - Concrete Formwork
ConTech Construction, LLC
CornerStone Construction Services, Inc.
JCS Concrete & Masonry, LLC
Scenario Cockram USA Inc.
Structural Technologies
United Forming, Inc.

3200 - Concrete Reinforcing
CornerStone Construction Services, Inc.
JCS Concrete & Masonry, LLC
Structural Technologies

3210 - Reinforcing Steel
CornerStone Construction Services, Inc.
Scenario Cockram USA Inc.

3300 - Cast In Place Concrete
Baker Concrete Construction, Inc.
CCK Construction Services, Inc.
Concrete Construction Services
ConTech Construction, LLC
CornerStone Construction Services, Inc.
East Coast Poured Floors
JCS Concrete & Masonry, LLC
Structural Technologies
T & T Construction
UCC Group Inc.
United Forming, Inc.

3345 - Concrete Placing and Finishing
Baker Concrete Construction, Inc.
CornerStone Construction Services, Inc.
JCS Concrete & Masonry, LLC
Scenario Cockram USA Inc.
T & T Construction
UCC Group Inc.

3347 - Grout
CornerStone Construction Services, Inc.
Moretrench
Structural Technologies

3350 - Special Finish Concrete
BrightView Landscape Development, Inc.
CornerStone Construction Services, Inc.
JCS Concrete & Masonry, LLC
Scenario Cockram USA Inc.

3360 - Specially Placed Concrete
CornerStone Construction Services, Inc.
JCS Concrete & Masonry, LLC
Scenario Cockram USA Inc.

Peace of mind delivered to your job site.

Mobile Mini has been the leading provider of high quality secured storage and ground level office solutions for over 30 years.

Our dedicated team of professionals combined with our quality products make a great partner for your business.

A proud member of ABC of Central Florida

407-851-5666
11622 Boggy Creek Road
Orlando, FL 32824
www.mobilemini.com

mobile mini®
STORAGE SOLUTIONS

3400 - Precast Concrete
CornerStone Construction Services, Inc.
Finfrock Construction, Inc.
Leesburg Concrete Company, Inc.
Poma Architectural Metals
Structural Technologies

3460 - Site Cast Precast Concrete
CornerStone Construction Services, Inc.
Poma Architectural Metals
T & T Construction

3480 - Precast Concrete Specialties
CornerStone Construction Services, Inc.
Leesburg Concrete Company, Inc.

3500 - Cementitious Decks
CornerStone Construction Services, Inc.
Structural Technologies

3700 - Concrete Restoration and Cleaning
ConTech Construction, LLC
CornerStone Construction Services, Inc.
Structural Technologies

Division 4 - Masonry

4200 - Masonry
JCS Concrete & Masonry, LLC
Liberty Conshor, LLC
Pyramid Masonry Contractors, Inc.
T & T Construction

4331 - Brick Masonry Supplies
JCS Concrete & Masonry, LLC

4332 - Mortar & Masonry Grout
JCS Concrete & Masonry, LLC

4333 - Reinforced Unit Masonry
JCS Concrete & Masonry, LLC
Structural Technologies

4400 - Stone
MLC Theming, Inc.

4550 - Special Masonry Installations
JCS Concrete & Masonry, LLC

Division 5 - Metals

5000 - Metals
N-RG Cladding, LLC

5010 - Structural Metal Erection
Met-Con, Inc.
Scenario Cockram USA Inc.

5050 - Basic Metal Materials and Methods
McCarthy Fabrication, LLC

5100 - Structural Framing
A.W. Baylor Versapanel-Plastering, Inc.
Met-Con, Inc.
The Stowell Company, Incorporated
Sunbelt Metals & Mfg., Inc.
Towers Construction Company
Triangle Construction, Inc.
United Wall Systems, Inc.

5110 - Rigging
Scenario Cockram USA Inc.

5120 - Structural Steel
Addison, Inc.
Custom Welding By Law
GMF Structural, LLC
Met-Con, Inc.
Poma Architectural Metals
Scenario Cockram USA Inc.

5210 - Steel Joists
Met-Con, Inc.

5215 - Steel Stair Systems
Custom Welding By Law
Poma Architectural Metals

5400 - Cold Formed Metal Framing
Collins Construction and Company, LLC
KENPAT
Mader Southeast
Towers Construction Company
Triangle Construction, Inc.
United Wall Systems, Inc.

We're Transforming Construction.

Inside & Out.

KHS&S is rethinking how interiors and exteriors get built and is introducing innovative solutions to streamline the construction process. From BIM to Lean Construction, KHS&S leads the industry in ways to add quality and value to your project.

+ Design-Assist
+ Lean Construction
+ Interiors & Exteriors
+ Rockwork and Water Features
+ Themed Construction
+ Prefabrication

KHS&S CONTRACTORS

407.425.5550 | www.khss.com

5410 - Load Bearing Metal Studs
A.W. Baylor Versapanel-Plastering, Inc.
United Wall Systems, Inc.

5500 - Miscellaneous Metal Fabrications
Custom Welding By Law
Leesburg Concrete Company, Inc.
McCarthy Fabrication, LLC
Met-Con, Inc.
N-RG Cladding, LLC
Poma Architectural Metals
Quality Metals, Inc.
Sunbelt Metals & Mfg., Inc.

5520 - Metal Handrails & Railings
Leesburg Concrete Company, Inc.
McCarthy Fabrication, LLC
Poma Architectural Metals

5560 - Metal Castings
Scenario Cockram USA Inc.

5700 - Ornamental Metal
Custom Welding By Law
Entech Innovative Engineering
N-RG Cladding, LLC
Poma Architectural Metals
Scenario Cockram USA Inc.
Sunbelt Metals & Mfg., Inc.

5800 - Expansion Control
Structural Technologies

Division 6 - Wood and Plastics

6100 - Rough Carpentry
Collins Construction and Company, LLC
MLC Theming, Inc.

6200 - Finish Carpentry/ Architectural Woodwork
Advanced Millwork, Inc.
Commercial Millworks, Inc.
Creative Concepts of Orlando
JK2 Construction & Scenic
NSM Florida Enterprises, LLC
SMI Cabinetry, Inc.

6415 - Countertops
Commercial Millworks, Inc.
NSM Florida Enterprises, LLC
SMI Cabinetry, Inc.

6600 - Plastic Fabrications
Commercial Millworks, Inc.
JK2 Construction & Scenic

Division 7 - Thermal and Moisture Protection

7100 - Waterproofing/Dampproofing
Collis Roofing
East Coast Poured Floors
P & A Roofing and Sheet Metal, Inc.
Plummer Painting Company, The
Polygon US Group
Service Painting Corporation
Structural Technologies
Sutter Roofing
United Wall Systems, Inc.

7200 - Insulation
A.W. Baylor Versapanel-Plastering, Inc.
Acousti Engineering Company of Florida
BRACE Integrated Services, Inc.
Collins Construction and Company, LLC
Collis Roofing
KENPAT
Mader Southeast
Towers Construction Company
Triangle Construction, Inc.
United Wall Systems, Inc.

7240 - Exterior Insulation and Finish Systems
A.W. Baylor Versapanel-Plastering, Inc.
BRACE Integrated Services, Inc.
Collins Construction and Company, LLC
KHS&S Contractors
Mader Southeast
Towers Construction Company
Triangle Construction, Inc.
United Wall Systems, Inc.

7250 - Fireproofing
KENPAT
Mader Southeast
Service Painting Corporation

7310 - Shingles
Collis Roofing
Sutter Roofing

7320 - Roofing Tiles
Collis Roofing
Hartford South, LLC
Sutter Roofing

7400 - Preformed Roofing and Cladding/Siding
Collis Roofing
Hartford South, LLC
KENPAT
MLC Theming, Inc.
Quality Metals, Inc.

7500 - Membrane Roofing and Sheet Metal
Collis Roofing
Hartford South, LLC
P & A Roofing and Sheet Metal, Inc.
Sutter Roofing

7700 - Roof Specialties
Collis Roofing
Martin Roofing Services, Inc.
P & A Roofing and Sheet Metal, Inc.
S & S Roofing Systems, Inc.
Sutter Roofing

7840 - Firestopping
Mader Southeast

7900 - Joint Sealers
Plummer Painting Company, The
Service Painting Corporation
Structural Technologies

Division 8 - Doors and Windows

8100 - Metal Doors and Frames
Performance Door and Hardware, Inc.
United Wall Systems, Inc.

8120 - Special Metal Doors and Frames
Performance Door and Hardware, Inc.

8400 - Entrances, Storefronts, Glazing and Curtain Wall Systems
Altamonte Glass & Mirror, Inc.
Architectural Glass Services, Inc.
Dew Glass, Inc.
Lake Glass & Mirror, Inc.

8500 - Metal Windows
Altamonte Glass & Mirror, Inc.
Lake Glass & Mirror, Inc.

8650 - Special Windows
Altamonte Glass & Mirror, Inc.

8700 - Hardware
Altamonte Glass & Mirror, Inc.

Division 9 - Finishes

9000 - Finishes
Certified Finishes

9120 - Ceiling Suspension
A.W. Baylor Versapanel-Plastering, Inc.
Acousti Engineering Company of Florida
KENPAT
Wal-Mark Contracting Group, LLC

9200 - Lath and Plaster
Acousti Engineering Company of Florida
Collins Construction and Company, LLC
Exterior Walls, Inc.
KHS&S Contractors
Mader Southeast
MLC Theming, Inc.
The Stowell Company, Incorporated
Triangle Construction, Inc.
United Wall Systems, Inc.
Wal-Mark Contracting Group, LLC

9250 - Drywall
A.W. Baylor Versapanel-Plastering, Inc.
Acousti Engineering Company of Florida
Collins Construction and Company, LLC
KENPAT
KHS&S Contractors
Mader Southeast
The Stowell Company, Incorporated
Towers Construction Company
Triangle Construction, Inc.
United Wall Systems, Inc.

9300 - Tile and Terrazzo
Hudson- Everly Commercial Flooring, Inc.
International Flooring, Inc.
Sigma Marble, Tile and Terrazzo
Spectra Contract Flooring

9500 - Acoustical Treatment
A.W. Baylor Versapanel-Plastering, Inc.
Acousti Engineering Company of Florida
Brambier's Windows & Walls
East Coast Poured Floors
KENPAT
Mader Southeast
Southern Acoustics, Inc.
Towers Construction Company
Triangle Construction, Inc.
United Wall Systems, Inc.

9550 - Wood Flooring
Acousti Engineering Company of Florida
Empire Office
Hudson- Everly Commercial Flooring, Inc.
International Flooring, Inc.

9600 - Stone & Masonry Flooring
Empire Office
Hudson- Everly Commercial Flooring, Inc.
Sigma Marble, Tile and Terrazzo

9650 - Soft Flooring
Acousti Engineering Company of Florida
Empire Office
Hudson- Everly Commercial Flooring, Inc.
International Flooring, Inc.

9680 - Carpet
Acousti Engineering Company of Florida
Empire Office
Hudson- Everly Commercial Flooring, Inc.
Hydra Dry, Inc.

HILTI
Hilti Products and Services
ON THE JOB. EVERY DAY.
HILTI
At Hilti, our people and products are with you every step of the way. From design to demolition, we support you with expert technical advice, reliable products, prompt delivery and outstanding service from a team of highly trained professionals. Call Customer Service, visit Hilti Online or stop in your local Hilti Center:
Jacksonville Hilti Center
2517 Edison Ave
Jacksonville, FL 32204
Orlando Hilti Center
4374 L.B. McLeod Rd, #6
Orlando, FL 32811
Tampa Hilti Center
4123 W Hillsborough Ave, Ste B
Tampa, FL 33614
1-800-879-8000 | www.us.hilti.com
You Tube
Hilti. Outperform. Outlast.

International Flooring, Inc.
Spectra Contract Flooring

9700 - Special Flooring and Floor Treatment
Acousti Engineering Company of Florida
Empire Office
Hudson- Everly Commercial Flooring, Inc.
Hydra Dry, Inc.
Structural Technologies

9790 - Paint Removal
Plummer Painting Company, The

9800 - Special Coatings
Dunkman Paint & Wallcovering, LLC
East Coast Poured Floors
Plummer Painting Company, The
Poma Architectural Metals
Service Painting Corporation

9900 - Painting and Wall Coverings
Dunkman Paint & Wallcovering, LLC
JK2 Construction & Scenic
MLC Theming, Inc.
Plummer Painting Company, The
PPC Professional Services, Inc.
Service Painting Corporation
Structural Technologies

9950 - Wall Coverings
Brambier's Windows & Walls
Dunkman Paint & Wallcovering, LLC
Plummer Painting Company, The

9980 - Sandblasting
Plummer Painting Company, The

Division 10 - Specialties

10150 - Compartments and Cubicles
Empire Office

10200 - Louvers, Vents and Screens
Poma Architectural Metals

10270 - Access Flooring
Acousti Engineering Company of Florida
Empire Office

10340 - Prefabricated Exterior Specialties
JK2 Construction & Scenic
N-RG Cladding, LLC
Poma Architectural Metals
Scenario Cockram USA Inc.

10520 - Fire Protection Specialties
Fire & Life Safety America, Inc.
Grunau Company, Inc.
VSC Fire & Security, Inc.
Wayne Automatic Fire Sprinklers, Inc.
Wiginton Fire Systems

10600 - Partitions
Empire Office

10650 - Operable Partitions
Acousti Engineering Company of Florida

10700 - Exterior Sun Control Devices
N-RG Cladding, LLC

10800 - Toilet and Bath Accessories
Empire Office

10950 - Miscellaneous Specialties
Brambier's Windows & Walls
JK2 Construction & Scenic
Poma Architectural Metals

Division 11 - Equipment

11060 - Theater and Stage Equipment
BCI Integrated Solutions
Empire Office

11130 - Audio Visual Equipment
BCI Integrated Solutions

11160 - Loading Dock Equipment
Leesburg Concrete Company, Inc.

11900 - Miscellaneous Specialty Equipment
Empire Office

Division 12 - Furnishings

12100 - Artwork
Scenario Cockram USA Inc.

12300-Manufactured Casework
SMI Cabinetry, Inc.

12335-Medical Casework
SMI Cabinetry, Inc.

12500-Window Treatment
Window Interiors

12620 - Furniture, Furniture Systems, and Furniture Accessories
Empire Office

Division 13 - Special Construction

13020 - Integrated Assemblies
BRPH Companies, Inc.
Scenario Cockram USA Inc.

13120 - Pre Engineered Structures
Leesburg Concrete Company, Inc.

13150 - Pools
Village Pools of Central Florida, LLC

13400 - Industrial and Process Control Systems
BRPH Companies, Inc.

13600 - Solar Energy Systems
Collis Roofing
Energy Technology Services, Inc.
MillenniuM ElectriC

13800 - Building Automation Systems
Air Mechanical & Service Corporation
APG Electric, Inc.
Automated Building Control Systems, Inc.
Automated Buildings, Inc.
MC2, Inc.

13900 - Fire Suppression and Supervisory Systems
Fire & Life Safety America, Inc.
Grunau Company, Inc.
Randall Mechanical, Inc.
Southern Fire Protection of Orlando
VSC Fire & Security, Inc.
Wayne Automatic Fire Sprinklers, Inc.
Wiginton Fire Systems

Division 14 - Conveying Systems

14200 - Elevators
Otis Elevator Co.

14300 - Moving Stairs and Walks
Otis Elevator Co.

14800 - Scaffolding
BRACE Integrated Services, Inc.

14900 - Transportation Systems
Otis Elevator Co.

Division 15 - Mechanical

15000 - Mechanical
Mechanical Services of Central Florida, Inc.
W.W. Gay Mechanical Contractors, Inc.

15050 - Basic Mechanical Materials And Methods
Shumate Mechanical-Orlando, Inc.
Mechanical Services of Central Florida, Inc.

15230 - Industrial Process Piping
Comprehensive Energy Services, Inc.
Energy Air, Inc.
Mechanical Services of Central Florida, Inc.
S.I. Goldman Company, Inc.
W.W. Gay Mechanical Contractors, Inc.
Westbrook Service Corporation

15250 - Mechanical Insulation
Air Mechanical & Service Corporation
BRACE Integrated Services, Inc.
Energy Air, Inc.
Mechanical Insulation & Technologies, LLC
Mechanical Services of Central Florida, Inc.

When looking for a construction **Law Firm**... start at the **top**.

Celebrating 20 years serving the construction industry.

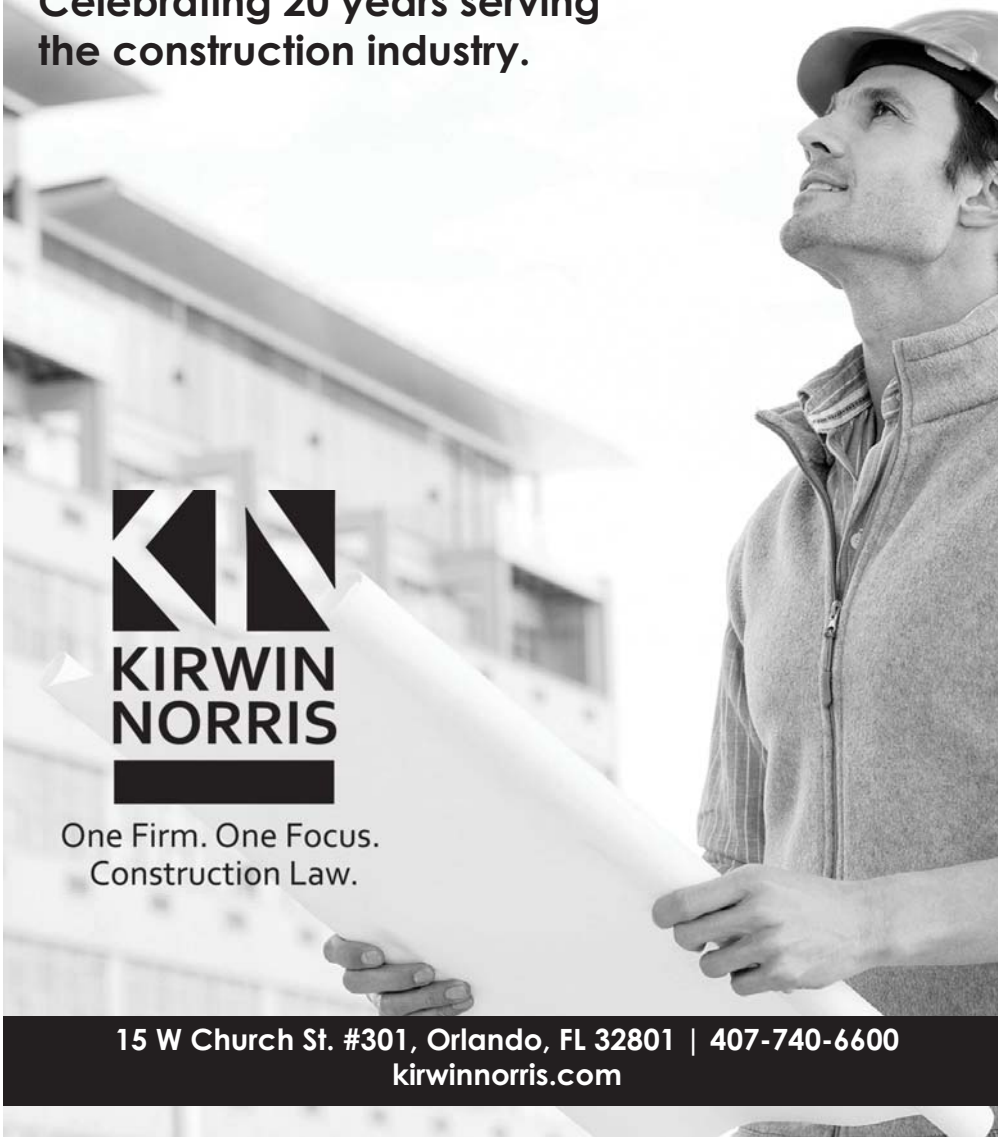

KIRWIN NORRIS

One Firm. One Focus. Construction Law.

15 W Church St. #301, Orlando, FL 32801 | 407-740-6600
kirwinnorris.com

15300 - Fire Protection
AIT Life Safety
Fire & Life Safety America, Inc.
Grunau Company, Inc.
Southern Fire Protection of Orlando
VSC Fire & Security, Inc.
Wayne Automatic Fire Sprinklers, Inc.
Wiginton Fire Systems

15400 - Plumbing
Bernhard MCC
Comprehensive Energy Services, Inc.
Ferran Services & Contracting
Gulf Mechanical Contractors LLC
Harper Limbach LLC
Heichel Plumbing, Inc.
J. A. Croson, LLC
Modern Plumbing Industries, Inc.
R E Martin Plumbing Inc.
Randall Mechanical, Inc.
Reading Plumbing Systems, Inc.
S.I. Goldman Company, Inc.
Tharp Plumbing Systems
W.W. Gay Mechanical Contractors, Inc.
Westbrook Service Corporation

15500 - Heating, Ventilating, and Air Conditioning (HVAC)
Air Mechanical & Service Corporation
Automated Buildings, Inc.
Bernhard MCC
Comprehensive Energy Services, Inc.
Duct Detectives, Inc.
Energy Air, Inc.
Gulf Mechanical Contractors LLC
McCorvey Sheet Metal Works, L.P.
Mechanical Services of Central Florida, Inc.
Polygon US Group
Randall Mechanical, Inc.
Shumate Mechanical-Orlando, Inc.
S.I. Goldman Company, Inc.
W.W. Gay Mechanical Contractors, Inc.
Westbrook Service Corporation

15510 - Heating Boilers And Accessories
Comprehensive Energy Services, Inc.
Energy Air, Inc.
Mechanical Services of Central Florida, Inc.
R E Martin Plumbing Inc.
Tharp Plumbing Systems
W.W. Gay Mechanical Contractors, Inc.

15800 - Process Piping & Equipment
Comprehensive Energy Services, Inc.
Energy Air, Inc.
Mechanical Services of Central Florida, Inc.
S.I. Goldman Company, Inc.
Tharp Plumbing Systems
W.W. Gay Mechanical Contractors, Inc.

15950 - Controls, Advanced Environmental Systems & Core Controls
Air Mechanical & Service Corporation
APG Electric, Inc.
Automated Building Control Systems, Inc.
Automated Buildings, Inc.
Comprehensive Energy Services, Inc.
Energy Air, Inc.
MC2, Inc.
Mechanical Services of Central Florida, Inc.
Shumate Mechanical-Orlando, Inc.
W.W. Gay Mechanical Contractors, Inc.

15990 - Testing, Adjusting, and Balancing
Automated Building Control Systems, Inc.
Comprehensive Energy Services, Inc.
Mechanical Services of Central Florida, Inc.
Shumate Mechanical-Orlando, Inc.

Division 16 - Electrical

16050 - Basic Electrical Materials And Methods
Empire Electrical Contractors LLC

16100 - Electrical Contractor
A & B Electric Co., Inc.
APG Electric, Inc.
Bergelectric Corporation
Boys Electrical Contractors, LLC
Bright Future Electric, LLC
Electric Services, Inc.
Empire Electrical Contractors LLC
Energy Technology Services, Inc.
Enterprise Solutions
Ferran Services & Contracting

L.C. Electric, Inc.
MillenniuM ElectriC
Morton Electric, Inc.
Service Complete Electric, Incorporated
Sinns & Thomas Electrical Contractors, Inc.
Terry's Electric, Inc.
Titan Electric Southeast, LLC
Tri-City Electrical Contractors, Inc.
Westbrook Service Corporation

16300 - Site Electrical Distribution
Empire Electrical Contractors LLC
Terry's Electric, Inc.

16320 - High Voltage Distribution, Switching and Protection
Sinns & Thomas Electrical Contractors, Inc.
Terry's Electric, Inc.

16400 - Industrial Electrical Work
Morton Electric, Inc.
Sinns & Thomas Electrical Contractors, Inc.
Terry's Electric, Inc.

16670 - Lightening Protection Systems
Maxwell Lightning Protection of Florida

16700 - Communications
APG Electric, Inc.
BCI Integrated Solutions
Empire Electrical Contractors LLC
Morton Electric, Inc.
Tri-City Electrical Contractors, Inc.

16750 - Alarm Systems
Air Mechanical & Service Corporation
AIT Life Safety
BCI Integrated Solutions
Empire Electrical Contractors LLC
Fire & Life Safety America, Inc.
MillenniuM ElectriC
Morton Electric, Inc.
Southern Fire Protection of Orlando
Tri-City Electrical Contractors, Inc.
Wayne Automatic Fire Sprinklers, Inc.

16800 - Fiber Optic Cabling
BCI Integrated Solutions

16900 - Controls
Automated Building Control Systems, Inc.
BCI Integrated Solutions
MC2, Inc.
MillenniuM ElectriC

COMFORT SYSTEMS USA

S.I. Goldman Company, Inc.

799 Bennett Drive
Longwood, FL 32750
(407) 830-5000

4111-A N.W. 6th Street
Gainesville, FL 32609
(352) 367-0200

317 Riveredge Plaza, Ste 110
Cocoa, FL 32922
(321) 636-3170

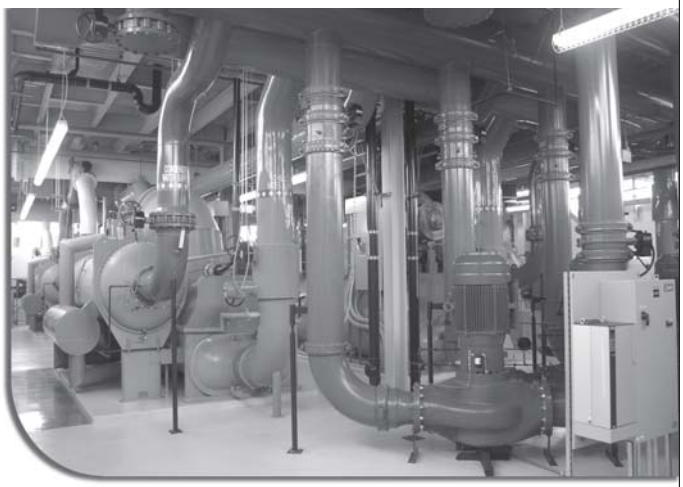

www.sigoldmanco.com

CMC057041

CFC1429535

CUC1224857

• HVAC **• Plumbing** **• Underground Utilities**

Associates & Suppliers Members
Owners, Construction Users and Design Professionals

O Owners, Designers, Building Services

Construction Owners
- Real Estate Investment Trust
- EastGroup Properties, Inc.

Healthcare
- Orlando Health

Theme Parks, Hotels & Hospitality
- Walt Disney Imagineering Florida

Hotels and Lodging
- Hilton Grand Vacations

D Design Professionals

Architect
- Cuhaci & Peterson Architects, Inc.
- Keesee Associates, Inc.

Engineering
- ECS Florida, LLC
- Florida Engineering Group, Inc.
- MiGre Engineers, LLC
- National Trench Safety, LLC
- Pennoni Associates Inc.

Environmental Consulting
- Alpha EMC
- National Concrete Washout
- Pennoni Associates Inc.
- Terracon Consultants, Inc.

Geotechnical Engineers
- Deatrick Engineering Associates, Inc.
- ECS Florida, LLC
- Pennoni Associates Inc.
- Terracon Consultants, Inc.

Construction Materials Testing
- ECS Florida, LLC
- Pennoni Associates Inc.
- Terracon Consultants, Inc.

Plan Reviews
- CBC Funding

Inspection Services
- Alpha EMC
- CBC Funding
- Deatrick Engineering Associates, Inc.

Trade Specific Suppliers & Associates

1 General Requirements

Project Scheduling
- Delta Consulting Group

Engineering Services
- Delta Consulting Group

Construction Documentation
- Delta Consulting Group

Construction Equipment
- BlueLine Rental
- Trekker Distributor

Construction Materials
- Allied Building Products

Screws, Bolts and Fasteners
- Hilti, Inc.
- Power Bolt and Tool
- ProFast Supply Inc.

2 Site Services & Construction

Hazardous Material Removal
- Allied Trucking

Off-site Transportation and Disposal
- Allied Trucking
- Mid-Florida Materials
- Republic Waste Services of Orlando
- Waste Connections of Florida
- Waste Management

Asbestos containers
- Republic Waste Services of Orlando

Compactors and Front Load
- Republic Waste Services of Orlando

Dewatering
- Alpha EMC

Mobile Offices/Trailers
- Mobile Mini, Inc.
- Site Storage, Inc.
- Williams Scotsman, Inc.

Excavation Support & Shoring Systems
- Trench Plate Rental Company

Tools, Equipment & Service
- B & G Equipment & Supply
- BlueLine Rental
- Bobcat of Orlando
- Certified Slings & Supply
- Cummins Sales & Service
- H&E Equipment Services
- Herc Rentals Inc.

MECHANICAL INSULATION MIT & TECHNOLOGIES LLC.

Richard C Sawyer, *CEO*
Rick.S@mechinsultech.com

David J Llewellyn, *President*
David.L@mechinsultech.com

Our Work Sells Itself..."Committed to Excellence"

Phone: (386) 532-6963 | www.mechinsultech.com
890 Shadick Dr., Orange City, FL 32763
email: mitoffice@mechinsultech.com | facebook.com/mit6963

High Reach 2
Hilti, Inc.
International Iron
Lynch Oil Company, Inc.
Milwaukee Electric Tool Corporation
National Trench Safety, LLC
Ritz Safety, LLC
Southern Safety & Supply, Inc.
Stanley Black & Decker
Sunbelt Rentals
The Bancorp Bank/Mears Motor Leasing
Trekker Distributor
Trench Plate Rental Company
United Rentals

3 Concrete

Concrete Formwork
PERI Formwork Systems, Inc.
Trekker Distributor

Concrete Reinforcing
Gerdau
Maschmeyer Concrete
Meadow Burke Products

Cast In Place Concrete
Argos USA

Ready-Mix Concrete
Argos USA
CEMEX
Maschmeyer Concrete
Oldcastle Southern Group
Prestige Concrete Products
Titan Concrete

Special Finish Concrete
Argos USA
L.M. Scofield Company

Precast Concrete
Argos USA
Dura-Stress, Inc.

Aggregate Manufacturer/Supplier
Allied Trucking
Maschmeyer Concrete
Pebble Junction, Inc.

Retaining Walls
Maschmeyer Concrete

Concrete and Concrete Products
Argos USA
CEMEX
Maschmeyer Concrete
Titan Concrete

Hardscape, Ground Maintenance
Pebble Junction, Inc.

4 Masonry

Masonry
Argos USA
CEMEX
Maschmeyer Concrete

Brick Masonry Supplies
Maschmeyer Concrete
Titan Concrete

Mortar & Masonry Grout
Argos USA
Maschmeyer Concrete

5 Metals

Structural Metal Erection
Fabco Metal Products LLC
Surplus Steel & Supply

Structural Framing
Fabco Metal Products LLC

Structural Steel
Fabco Metal Products LLC
Surplus Steel & Supply

Metal Decking
Fabco Metal Products LLC
Surplus Steel & Supply

Cold Formed Metal Framing
ClarkDietrich Building Systems

Load Bearing Metal Studs
Alpha EMC

Miscellaneous Metal Fabrications
Dixie Metal Products, Inc.
Fabco Metal Products LLC

Metal Handrails & Railings
Fabco Metal Products LLC
Surplus Steel & Supply

Ornamental Metal
Surplus Steel & Supply

Concrete Reinforcing Steel (Rebar)
CMC Rebar Florida
Maschmeyer Concrete

THE RIGHT SKILLS BUILD THE BEST RESULTS

GENERAL LABOR & SKILLED TRADES STAFFING SPECIALISTS

- Commercial
- Residential
- Heavy Construction
- Energy & Industrial
- Disaster Recovery & Restoration
- Carpenters
- Electricians
- Welders
- Helpers
- Much, much, more

To locate your nearest office:
www.PeopleReady.com | 888.550.4250

FORMERLY:

LABOR READY a TRUEBLUE company

SPARTAN a TRUEBLUE company

CLP a TRUEBLUE company

ABC Associated Builders and Contractors, Inc. CORPORATE EVENT SPONSOR

7 Thermal & Moisture Protection

Waterproofing Materials
Coastal Construction Products, Inc.

Stucco
Maschmeyer Concrete

8 Doors and Windows

Metal Doors and Frames
Mills & Nebraska

Storefronts, Glazing & Systems
Workscapes, Inc.

Hardware
Mills & Nebraska

9 Finishes

Tile and Terrazzo
Trinity Surfaces & Trinity Tile
Ceramic Installation Supply Co. of Central Florida

Stone & Masonry Flooring
Pebble Junction, Inc.
Ceramic Installation Supply Co. of Central Florida

Soft Flooring
Trinity Surfaces & Trinity Tile

Drywall Supplier
CEMEX

Paint Supplier
Regal Paint
Sherwin-Williams

Demountable Partitions
Workscapes, Inc.

10 Specialties

Chalkboards and Tackboards
Workscapes, Inc.

Compartments and Cubicles
Mills & Nebraska
Workscapes, Inc.

Access Flooring
Workscapes, Inc.

Specialty Modules
Workscapes, Inc.

Pedestrian Control Devices
National Trench Safety, LLC

Lockers
Mills & Nebraska

Fire Protection Specialties
Mills & Nebraska

Postal Specialties
Mills & Nebraska

Partitions
Workscapes, Inc.
Window Interiors

Operable Partitions
HUFCOR Florida Group

Storage Shelving
Mobile Mini, Inc.
Workscapes, Inc.

Toilet and Bath Accessories
Mills & Nebraska
Window Interiors

Miscellaneous Specialties
Mobile Mini, Inc.

11 Equipment

Maintenance Equipment
Mobile Mini, Inc.

Library Equipment
Workscapes, Inc.

Theater and Stage Equipment
Certified Slings & Supply
Miami Transfer Co./
Florida Rigging & Crane

Athletic and Therapeutic Equipment
HUFCOR Florida Group

Industrial and Process Equipment
Certified Slings & Supply

Miscellaneous Specialty Equipment
CME Wire and Cable
International Iron
Site Storage, Inc.

12 Furnishings

Manufactured Casework
Workscapes, Inc.

Medical Casework
Workscapes, Inc.

Furniture Systems & Accessories
Workscapes, Inc.

Multiple Seating
HUFCOR Florida Group
Workscapes, Inc.

Systems Furniture
Workscapes, Inc.

morton electric, inc. *est. 1971*

3625 West First Street
Sanford, Florida 32771
407-830-1000
Fax: 321-363-5147
EC0000843

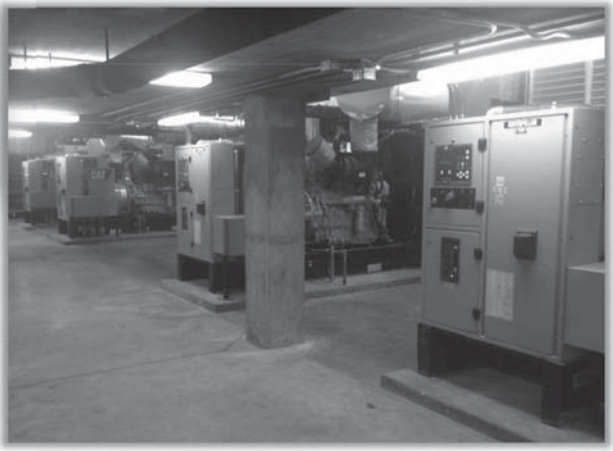

For over 40 years Morton Electric has taken pride in its excellence, flexibility, and integrity. We have been setting the standard in the electrical industry by specializing in commercial electrical and telecommunications work. Morton Electric is driven to consistently deliver a quality product while maintaining a "can do," team approach for our clients, contractors, vendors, and staff.

*Dedicated to **PERFORMANCE***
*Committed to **TEAMWORK***
*Driven to **SUCCEED***

13 Special Construction

Building Automation Systems
Verizon Wireless

14 Conveying Systems

Lifts
H&E Equipment Services
Sims Crane & Equipment Co.

Hoists and Cranes
Maxim Crane Works, L.P.
Miami Transfer Co./
Florida Rigging & Crane
Sims Crane & Equipment Co.

Scaffolding
PERI Formwork Systems, Inc.
Safway Services LLC

15 Mechanical

Plumbing
Mueller Industries
Ferguson Enterprises

Automated Building Systems
Trane

HVAC
Mueller Industries

Heating Boilers And Accessories
Thermal Tech, Inc.

Controls
Trane

Mechanical Equipment Suppliers
ADE Engineered Solutions of Florida
Carrier Corporation
Carroll Air Systems, Inc.
Daikin North America
High Reach 2
Quality Fabrication & Supply
Trane
United Rentals

Temporary HVAC
Portable Air

Air Filtration
Portable Air

Power Generation
Portable Air

Dehumidifying
Portable Air

16 Electrical

Basic Electrical Materials & Methods
CME Wire and Cable

Industrial Electrical Work
Premier Electrical Staffing

Video Surveillance
Pro-Vigil

Electrical Materials
Anixter, Inc.
Graybar Electric Co., Inc.
Mayer Electric Supply

Electrical fixtures
Anixter, Inc.
Graybar Electric Co., Inc.

Electrical Generators
BlueLine Rental
Tampa Armature Works, Inc. & Subsidiaries

Construction Business Suppliers & Associates

AM Advertising/Marketing

ENR Southeast
Howland Business Apparel

ES Employment Services

Background Screens
FC Construction Services

Drug Testing
FC Construction Services

Access Control
FC Construction Services

Worker Monitoring
FC Construction Services

Construction Labor Support
Construction Crew Solutions, Inc.
Hays Construction - Recruitment Specialists
Tradesmen International

Skilled Trades Staffing
CCS Construction Staffing
Construction Crew Solutions, Inc.
Elwood Tradesmen
Hays Construction - Recruitment Specialists
Labor For Hire DBA Skilled Resources
Premier Electrical Staffing
Quality Labor Management, LLC
RAMS Inc.
Tradesmen International

PCL

CONSTRUCTION

WE PUSH OURSELVES BEYOND THE EXPECTED.

At PCL, your success is our passion. You can depend on us to go above and beyond, deliver on our promises, and overcome the most complex challenges.

TOGETHER WE BUILD SUCCESS.
Watch us build at PCL.com

Stay connected on social media

Trillium Construction Services
Trojan Labor

Executive Search Firm
Aerotek

Employee Benefits
BB&T / J. Rolfe Davis Insurance Agency
LassiterWare
LRA Insurance

Temporary Staffing
Staff Zone

Staff Leasing
Pacesetter Personnel Services
PeopleReady
Quality Labor Management, LLC
Tradesmen International
Trillium Construction Services
Trojan Labor

OM Office Management, Services and Systems

Organizational Management
Business Traction Center

Mobile Phones and Cellular Service
Verizon Wireless

Construction Software
Applied Software
ARC Document Solutions
Hilti, Inc.

Banking and Financial Services
The Bancorp Bank/Mears Motor Leasing
Enterprise Fleet Management
Fairwinds Credit Union - Tuskawilla
IBERIABANK
The Blue Book of Building & Construction

Project Information & Plans Distribution
ENR Southeast
LDI Reproprinting Centers - Orlando
Thomas Printworks

Promotional Products Suppliers
ARC Document Solutions
Howland Business Apparel

Notice to Owner Service
Notice to Owner of Florida, Inc.

Publications
The Blue Book of Building & Construction
ENR Southeast

Copiers & Reproduction, Products & Services
ARC Document Solutions
AXSA Imaging Solutions
LDI Reproprinting Centers - Orlando
Sir Speedy Print/Signs/Marketing
Thomas Printworks

Engineering Products
AXSA Imaging Solutions

PP Printing & Publication

LDI Reproprinting Centers - Orlando
Sir Speedy Print/Signs/Marketing
Thomas Printworks

PS Professional Services

Certified Public Accountants
Berman Hopkins Wright & LaHam, CPAs & Assoc., LLP
Borcheck and Gase, LLC
GellerRagans CPAs
Moss, Krusick & Associates
Vestal & Wiler, CPA's, PA
WithumSmith+Brown, PC

Consultants
Alpha EMC
Assured Partners of Florida LLC
Business Traction Center
CBC Funding
Delta Consulting Group
ESC Consultants, Inc.
GellerRagans CPAs
McKinnon Associates, Inc.
Milne Law Group, P.A.
Ritz Safety, LLC
Signature Wealth Advisors, LLC
The Tyson Smith Group of Raymond James

Attorneys & Legal Services
Broad and Cassel, LLP
Burr & Forman LLP
Cole, Scott & Kissane, P.A.
Conroy Simberg
Dean Mead Attorneys At Law
Gray | Robinson Attorneys At Law
Hayes Law, P.L.
Jackson Lewis P.C.
Kirwin Norris, P.A.

Lowndes, Drosdick, Doster, Kantor and Reed, P.A.
Martin & Hild, P.A.
Milne Law Group, P.A.
Regan Whelan Zebouni & Atwood
Roetzel & Andress
Rumberger, Kirk & Caldwell, P.A.
Sasso & Sasso, P.A.
Shuffield Lowman & Wilson, PA
Shutts & Bowen, LLP

Board Certified Construction Lawyer
Conroy Simberg

Vehicle Leasing and Sales
The Bancorp Bank/Mears Motor Leasing
Bill Ray Nissan
Enterprise Fleet Management
Orange Buick GMC
Orlando Dodge Chrysler Jeep Ram
Rush Truck Centers of Orlando
Trekker Distributor

RI Risk Management – Insurance & Benefits

Assured Partners of Florida LLC
Astrus Insurance Solutions
BB&T / J. Rolfe Davis Insurance Agency
Brown & Brown of Florida, Inc.
Joseph D. Johnson & Company
LassiterWare
LRA Insurance
Lykes Insurance, Inc.
Stahl, Bowles & Associates, Inc.
The Tyson Smith Group of Raymond James

RS Risk Management -- Surety

Assured Partners of Florida LLC
Astrus Insurance Solutions
BB&T / J. Rolfe Davis Insurance Agency
Brown & Brown of Florida, Inc.
CNA Surety
Florida Surety Bonds
Guignard Company
Joseph D. Johnson & Company
LassiterWare
LRA Insurance
Nielson, Mosholder & Associates
Stahl, Bowles & Associates, Inc.

SD Signs & Displays

LDI Reproprinting Centers - Orlando
Sir Speedy Print/Signs/Marketing
Thomas Printworks

VG Vehicle Lettering/Graphics

Thomas Printworks

Certified Construction Businesses

Minority Business Enterprise
Albu & Associates, Inc.
Altamonte Glass & Mirror, Inc.
CornerStone Construction Services, Inc.
Dunkman Paint & Wallcovering, LLC
EPS Contractor Group Corp.
Exterior Walls, Inc.
Fine Tune Enterprises, Inc.
Gomez Construction Company
JCB Construction, Inc.
JCOSTA Group, LLC
NSM Florida Enterprises, LLC
T&G Constructors
Towers Construction Company
Triangle Construction, Inc.
Unified Labor Solutions, LLC

Women's Business Enterprise
ConTech Construction, LLC
CornerStone Construction Services, Inc.
Daisy Fresh Commercial Cleaning, Inc.
Detail Dynamics of Florida, Inc.
Hayes Law, P.L.
Johnson - Laux Construction, LLC
Notice to Owner of Florida, Inc.
NSM Florida Enterprises, LLC
SMI Cabinetry, Inc.
T & T Construction
Workscapes, Inc.

Veteran Owned Business
Lee Crest Co.
Oelrich Construction, Inc.

Disadvantage Business Enterprise
CornerStone Construction Services, Inc.
Detail Dynamics of Florida, Inc.
EPS Contractor Group Corp.
Lee Crest Co.

BrightFuture ELECTRIC

THE CONTRACTOR OF CHOICE

ORLANDO
407.654.0155

SARASOTA
941.752.0939

BIRMINGHAM
202.326.1409

FT. MYERS
239.321.6700

DESTIN
850.622.3005

LICENSED IN 7 STATES

www.**brightfutureelectric**.com

TUCKER Paving INC.

TOTAL SITE • UTILITIES

TOTAL SITE CONSTRUCTION

Underground Utilities
Fireline
Earth Work
Asphalt Paving
Concrete and Asphalt Recycling

www.tuckerpaving.com
3545 Lake Alfred Rd. Winter Haven, FL 33881
Phone: 863-299-2262 | Fax: 863-294-1007

ABC National

Associated Builders and Contractors (ABC) is a national association representing 19,000 merit shop construction and construction-related firms in 71 chapters and 1 affiliate across the United States. ABC's membership represents all specialties within the U.S. construction industry and is comprised primarily of firms that perform work in the industrial and commercial sectors of the industry.

ABC is the construction industry's voice with the legislative, executive and judicial branches of the federal government and with state and local governments, as well as with the news media.

ABC's mission is the advancement of the merit shop construction philosophy, which encourages open competition and a free-enterprise approach that awards contracts based solely on merit regardless of labor affiliation.

Through its national office and chapters, ABC's objective is to provide its members with an organization to deal with issues on an industry-wide basis.

ABC's activities include government representation, legal advocacy, education, workforce development, communications, technology, recognition through national and chapter awards programs, employee benefits, information on best practices and business development through an online contractor search directory.

ABC was founded in 1950 when seven contractors gathered in Baltimore, Md. to create an association based on the shared belief that construction projects should be awarded on merit to the most qualified and responsible low bidders. Their courage and dedication to the merit shop philosophy spread rapidly, and within time, ABC became the fastest-growing association in the United States.

Today, ABC is recognized as one of the leading organizations representing America's business community and the U.S. construction industry.

ABC Chapters

CHAPTER	WEBSITE
Alabama	abc-alabama.org
Alaska	abcalaska.org
Arizona Builders Alliance	azbuilders.org
Arkansas	abcark.org
Baltimore Metro	abcbaltimore.org
Carolinas	abccarolinas.org
Central California	abccentralcal.org
Central Florida	abccentralflorida.com
Central Ohio	centralohioabc.org
Central Pennsylvania	abccentralpa.org
Central Texas	abccentraltexas.org
Chesapeake Shores	abc-chesapeake.org
Connecticut	ctabc.org
Cornhusker	abcnebraska.org
Cumberland Valley	abccvc.com
Delaware	abcdelaware.com
Eastern Pennsylvania	abceastpa.org
Empire State	abcnys.org
Florida East Coast	abceastflorida.com
Florida First Coast	abcjax.com
Florida Gulf Coast	abcflgulf.org
Georgia Chapter	abcga.org
Greater Houston	abchouston.org
Greater Michigan	abcgmc.org
Greater Tennessee	abctennessee.com
Hawaii	abchawaii.org
Heart of America	abcksmo.org
Illinois	abcil.org
Indiana/Kentucky	abcindianakentucky.org
Inland Pacific	ipcabc.org
Iowa	abciowa.org
Keystone	abckeystone.org
Los Angeles-Ventura	abclaventura.org
Maine	abcmaine.org
Massachusetts	abcma.org

CHAPTER	WEBSITE
Metro Washington	abcmetrowashington.org
MN /North Dakota	mnabc.com
Mississippi	msabc.net
Nevada	abcnevada.org
NH /Vermont	abcnhvt.org
New Jersey	abcnjc.org
New Mexico	abcnm.org
New Orleans/Bayou	abcbayou.com
North Alabama	abcnalabama.org
North Florida	abcnorthflorida.org
Northern California	abcnorcal.org
Northern Ohio	nocabc.com
Ohio Valley	ovabc.org
Oklahoma	abcokla.org
Pacific Northwest	abcpnw.org
Pelican	abcpelican.org
Rhode Island	abcri.org
Rocky Mountain	abcrmc.org
San Diego	abcsd.org
South Texas	abcsouthtexas.org
Southeast Texas	abcsetx.org
Southeastern Michigan	abcsemi.com
Southern California	abcsocal.org
Texas Coastal Bend	abctcb.org
Texas Gulf Coast	abctxgulfcoast.org
Texas Mid-Coast	abctxmidcoast.org
TEXO	texoassociation.org
Utah	abcutah.org
Virginia	abcva.org
West Tennessee	wtcabc.org
West Virginia	abcwv.org
Western Michigan	abcwmc.org
Western Pennsylvania	abcwpa.org
Western Washington	abcwestwa.org
Wisconsin	abcwi.org

Wiring Florida's Landmarks for 58 Years!

Tri-City has built its strong heritage on a business model philosophy "to do more than is expected for client, project and community."

Dr. Phillips Center for the Performing Arts

SkyHouse Orlando

Four Seasons Resort Orlando at Walt Disney World

Rosen Shingle Creek Hotel & Golf Resort

Amway Center

Florida Hospital Women's Pavilion

Boat House Restaurant – Disney Springs

LEAN | VDC | IPD | LEED

- Office Buildings
- Government
- Hospitality
- Healthcare
- Industrial
- Education
- Special Projects
- Condominiums
- Multi-Family
- Residential
- Communications
- Service Division

Tri-City Electrical Contractors, Inc.

Wiring Florida since 1958

407-788-3500 *Altamonte Springs*
239-768-5566 *Fort Myers*
954-586-4393 *Pompano Beach*
813-622-7180 *Tampa*
800-768-2489 *Toll Free*

tcelectric.com

EC 0000981

Florida's leader in electrical contracting, communications and service!

BUILDING TO EXCELLENCE

We're honored to be ranked nationally by the 2016 ENR Magazine

#1

Hotel Builder
General Builder
Education Builder
Healthcare Builder
Commercial Builder
Entertainment Builder

Turner Construction Company is an Equal Opportunity Employer — minorities/females/veterans/individuals with disabilities/sexual orientation/gender identity.
Turner Construction Company 135 W Central Blvd. Suite 950 • Orlando, Florida 32801

Turner

Legislative Affairs

Making Your Voice Heard

Government Affairs and Political Action
ABC's government affairs operation, one of the most effective in the country, actively works with all levels of the federal government to represent member interests. Fortune magazine recognized ABC's efforts by naming it one of the "most influential" organizations in the United States.

Grassroots Politics
When companies join ABC, they immediately benefit from a grassroots network of the thousands of ABC's construction-related firms. Many of the leaders with these firms are active at the local, state and federal levels to elect, support and work with free-enterprise lawmakers. They're backed up by ABC's professional lobbyists who successfully work with legislative and congressional staff and their elected leadership to pass legislation that addresses the needs of merit shop contractors.

Representation on Capitol Hill in Washington, DC and Tallahassee
ABC member companies benefit from extensive representation before federal legislators on Capitol Hill in Washington and Tallahassee. ABC's lobbyists work with legislators on a daily basis to advance legislation that promotes free enterprise and open competition. ABC's lobbyists also work with lawmakers on a diverse portfolio of construction and small-business related issues, from discriminatory project labor agreements, economic growth, legislation to tax and health care reform. ABC members are frequently asked to testify before committees on behalf of ABC.

ABC PAC
The motto that drives ABC's political activities is, "Get into politics or get out of business!" ABC members have responded to that call by helping to build the association's federal political action committee into one of the largest in the construction industry. As a result, ABC is a key player in electing federal candidates who support the views and principles of merit shop contractors.

Issues and Advocacy
ABC actively works with federal regulatory agencies to ensure that the concerns of its members are addressed in the rulemaking process. The association maintains close relationships with such agencies as the Department of Labor, Commerce, and Education, and the Environmental Protection Agency on issues such as occupational safety, procurement, job targeting, project labor agreements and permitting. Proposed regulations are carefully reviewed for their impact on the construction industry, and ABC members frequently testify as expert witnesses before these agencies. ABC posts analyses of proposed rules on its website and alerts members to both legislative and regulatory news through "Newsline," its weekly online newsletter.

State Affairs
ABC National is the main contact point for federal affairs, and ABC of Florida is the primary contact for Florida issues. The national and chapter offices work together to assist the members and advance the merit shop causes in the construction industry.

ABC Legislative Conference
Each year, ABC members travel to Tallahassee, Florida and Washington, D.C. for the annual Legislative Conferences to meet face to face with their lawmakers. ABC members attending these conferences discuss legislative issues of significant interest to their firms and meet with elected legislators, executive branch and cabinet officials to discuss their legislative and regulatory concerns.

United States Senate - Florida Senators

senate.gov

Marco Rubio (R-FL)
284 Russell Senate Office Building
Washington, D.C. 20510
(202) 224-3041

Orlando Office
201 South Orange Avenue, Suite 350
Orlando, FL 32801
Phone: (407) 254-2573
Toll free in Florida: (866) 630-7106

Bill Nelson (D-FL)
716 Hart Senate Office Building
Washington, D.C. 20510
(202) 224-5274

Orlando Office
225 East Robinson Street, Suite 410
Orlando, FL 32801
Phone: (407) 872-7161
Toll free in Florida: (888) 671-4091
Fax: (407) 872-7165

United States House of Representatives - Florida Representatives

house.gov

District	Name	Party	Room**	Phone
1	Gaetz, Matt	R	507 CHOB	202-225-4136
2	Dunn, Neal	R	423 CHOB	202-225-5235
3	Yoho, Ted	R	511 CHOB	202-225-5744
4	Rutherford, John	R	230 CHOB	202-225-2501
5	Lawson, Al	D	1337 LHOB	202-225-0123
6*	DeSantis, Ron	R	1524 LHOB	202-225-2706
7*	Murphy, Stephanie	D	1237 LHOB	202-225-4035
8*	Posey, Bill	R	2150 RHOB	202-225-3671
9*	Soto, Darren	D	1429 LHOB	202-225-9889
10*	Demings, Val	D	238 CHOB	202-225-2176
11*	Webster, Daniel	R	1210 LHOB	202-225-1002
12	Bilirakis, Gus M.	R	2112 RHOB	202-225-5755
13	Crist, Charlie	D	427 CHOB	202-225-5961
14	Castor, Kathy	D	2052 RHOB	202-225-3376
15	Ross, Dennis	R	436 CHOB	202-225-1252
16	Buchanan, Vern	R	2104 RHOB	202-225-5015
17	Rooney, Tom	R	2160 RHOB	202-225-5792
18	Mast, Brian	R	2182 RHOB	202-225-3026
19	Rooney, Francis	R	120 CHOB	202-225-2536
20	Hastings, Alcee L.	D	2353 RHOB	202-225-1313
21	Frankel, Lois	D	1037 LHOB	202-225-9890
22	Deutch, Ted	D	2447 RHOB	202-225-3001
23	Wasserman Schultz, Debbie	D	1114 LHOB	202-225-7931
24	Wilson, Frederica	D	2445 RHOB	202-225-4506
25	Diaz-Balart, Mario	R	440 CHOB	202-225-4211
26	Curbelo, Carlos	R	1404 LHOB	202-225-2778
27	Ros-Lehtinen, Ileana	R	2206 RHOB	202-225-3931

**These districts include some or all of Central Florida Chapter counties*
***CHOB = Cannon House Office Building; LHOB = Longworth; RHOB = Rayburn*